

PLAT OF SURVEY

No. 20 Page 33

LOCATED IN LOTS 1, 2, 3, AND 4 OF BLOCK 10 TO PARKER ADDITION, BEING IN THE NORTHEAST 1/4 OF THE NORTHEAST 1/4 OF SECTION 34, TOWNSHIP 8 NORTH, RANGE 3 WEST, CITY OF BOSCOBEL, GRANT COUNTY, WISCONSIN

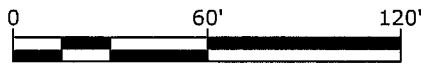

NORTH 1/4 CORNER SECTION 34 ALUMINUM MONUMENT FOUND

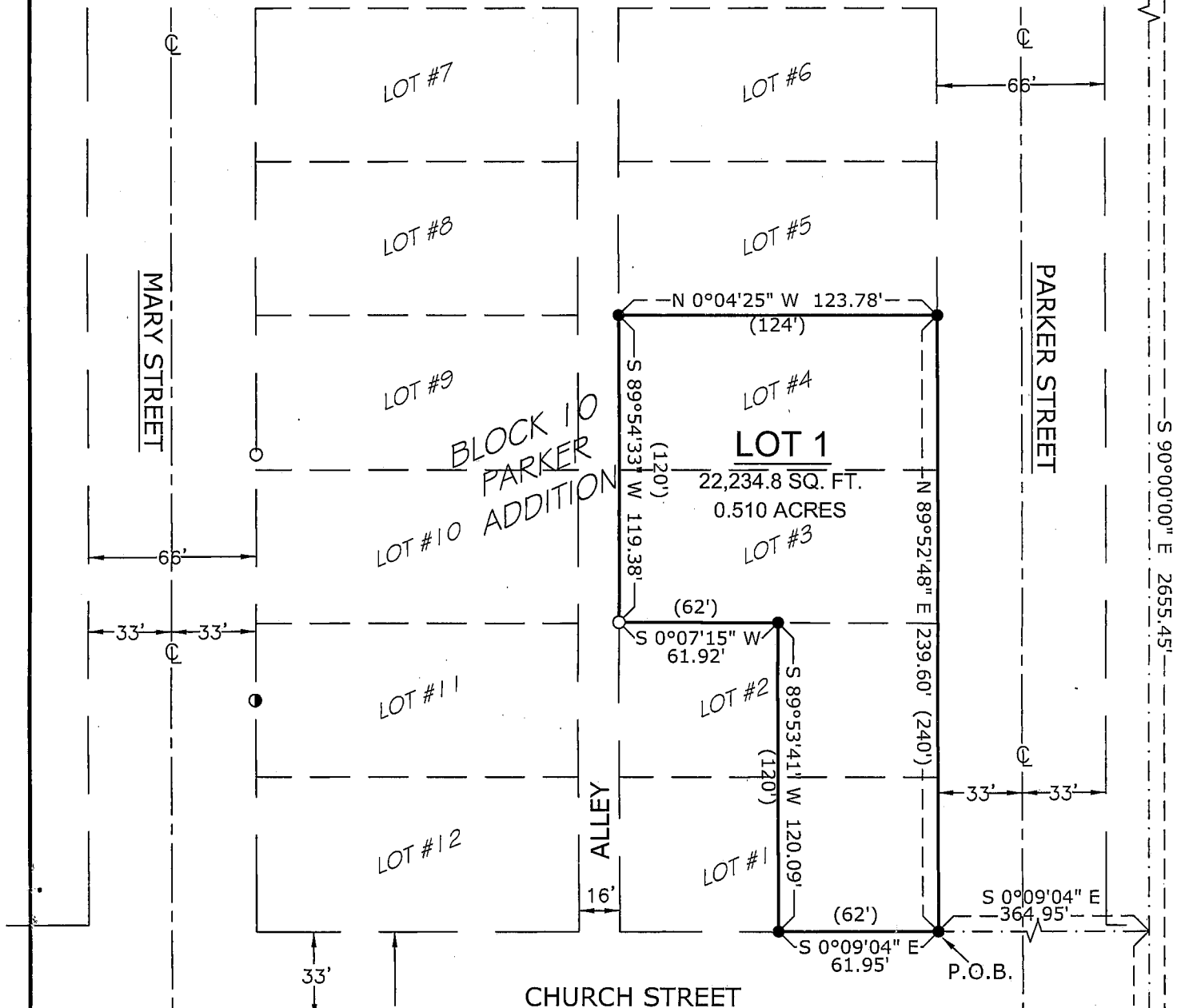

S 90°00'00" E 2655.45'

920.76'

CHURCH STREET

NE CORNER SECTION 34 BRASS MONUMENT FOUND

LEGEND:

- DENOTES 3/4"x24" SOLID IRON BAR WEIGHING 1.50 LBS PER LINEAL FOOT SET
 - DENOTES 1" SOLID IRON BAR FOUND
 - ◐ DENOTES 1" IRON PIPE FOUND
 - ⊕ DENOTES ALUMINUM MONUMENT FOUND
 - △ DENOTES BRASS CAP MONUMENT
 - () DENOTES RECORDED AS
- BEARINGS ARE REFERENCED TO THE NORTH LINE OF THE NORTHEAST 1/4 OF SECTION 34. ASSUMED BEARING S 90°00'00" E.
- SECTION LINE
 - RIGHT-OF-WAY
 - PROPERTY LINE

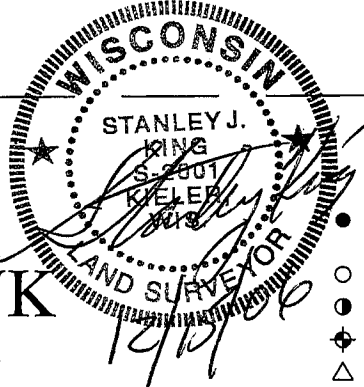

BLACKHAWK ENGINEERING, Ltd.

Civil & Municipal Engineers and Building Design

2 INSIGHT DRIVE OFFICE PHONE: (608) 348-4433
 PLATTEVILLE, WISCONSIN FAX: (608) 348-4449

SURVEY CREW: SJK, JJB PREPARED FOR: BOSCOBEL AREA HEALTH CARE
 DRAWN BY: JJB 205 PARKER STREET
 DATE: DECEMBER 6, 2006 BOSCOBEL, WISCONSIN 53805

PLAT OF SURVEY

No. _____ Page _____

PREPARED FOR:
BOSCOBEL AREA HEALTH CARE
205 PARKER STREET
BOSCOBEL, WISCONSIN 53805

Boundary Description:

A parcel of land located in Lots 1,2,3, and 4 of Block 10 to Parker Addition, being in the Northeast 1/4 of the Northeast 1/4 of Section 34, Township 8 North, Range 3 West, City of Boscobel, Grant County, Wisconsin, more fully described as follows:

Commencing at the northeast corner of said Section 34, thence N 90°00'00" W 920.76' along the north line of the Northeast 1/4 of said Section 34, thence S 00°09'04" E 364.95' to the northeast corner of Lot 1, Block 10 to Parker Addition and the point of beginning, thence continuing S 00°09'04" E 61.95' along the east line of said Block 10, thence S 89°53'41" W 120.09' to the east line of Lot 3, Block 10 of Parker Addition, thence S00°07'15" W 61.92' to the southeast corner of said Lot 3, thence S 89°54'33" W 119.38' to the southwest corner of Lot 4, Block 10 to Parker Addition, thence N 00°04'25" W 123.78' to the northwest corner of said Lot 4, thence N 89°52'48" E 239.60' to the point of beginning.

The above described parcel contains 0.51 acres, more or less, and is subject to any and all easements of record and/or usage.

Surveyor's Certificate:

That I have made such survey and map by the direction of Boscobel Area Health Care.
That such map is a correct representation of the exterior boundaries of the land surveyed and the subdivision thereof.
That I have fully complied with the provisions of s.236 of the Wisconsin Statutes and the regulations of the City of Boscobel and Grant County in surveying, dividing, and mapping the same.

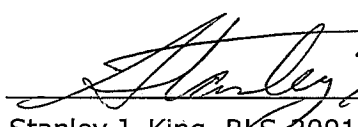
Stanley J. King, RLS 2001
Blackhawk Engineering, Ltd.
2 Insight Drive
Platteville, WI 53818
(608) 348-4433



12/15/06
Date



Civil & Municipal Engineers and Building Design
2 INSIGHT DRIVE OFFICE PHONE: (608) 348-4433
PLATTEVILLE, WISCONSIN FAX: (608) 348-4449