

PLAT OF SURVEY FOR MUSCODA POWER AND LIGHT COMPANY

LOCATED IN THE SOUTHWEST QUARTER OF THE SOUTHWEST QUARTER OF SECTION 12, TOWN 8 NORTH, RANGE 1 WEST, TOWN AND VILLAGE OF MUSCODA, GRANT COUNTY, WISCONSIN, AND IN THE NORTHWEST QUARTER OF THE NORTHWEST QUARTER AND IN THE SOUTHWEST QUARTER OF THE NORTHWEST QUARTER OF SECTION 7, AND IN GOVERNMENT LOT 4 OF SECTION 6, TOWN 8 NORTH, RANGE 1 EAST, TOWN OF PULASKI, IOWA COUNTY, WISCONSIN.

DATE: NOVEMBER 30, 2006
SURVEYED FOR: MUSCODA POWER AND LIGHT COMPANY
C/O MR. BRUCE GOMM
150 N. 2ND STREET
MUSCODA, WI 53573

SURVEYED BY: TODD T. RUMMLER, R.L.S.-2443
AGENT OF CLARK-DIETZ, INC.
P.O. BOX 205
SPRING GREEN, WI 53588
JOB NUMBER: M75010
DRAWING FILE: M75010.psd.dwg


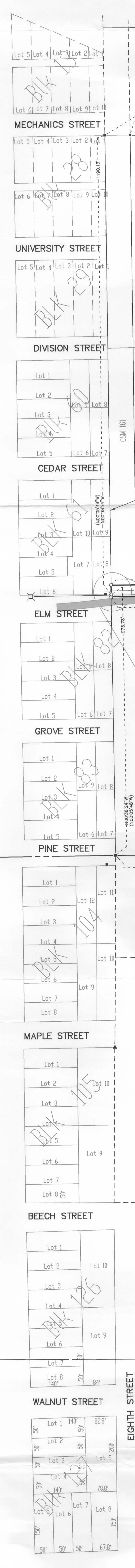

- LEGEND**
- SECTION CORNER MONUMENT (SEE COUNTY RECORDS)
 - 3/4" REBAR
 - 3/4" IRON PIPE
 - SET 1 1/2" X 30" IRON REBAR
 - ▲ 1 1/2" IRON PIPE
 - △ 1" IRON PIPE
 - SET 3/4" X 24" LONG REBAR WELDING 1002 LB./FT.
 - () RECORDED AS
 - UTILITY POLE
 - TREE LINE
 - FENCE LINE
 - ELECTRIC PEDESTAL

EASEMENT 1 DESCRIPTION (GOVT. INDUSTRIES)
A 35 foot wide strip of the land located in the Northeast Quarter of the Northeast Quarter and in the Southwest Quarter of the Northeast Quarter of Section 12, Town 8 North, Range 1 West, Village of Muscodia, Grant County, Wisconsin, more fully described as follows:
Commencing at the Northeast Corner of Section 12, T8N, R1W, thence S 00°48'55" W on the East line of the Northeast Quarter, 1388.92' to a 3/4" diameter rebar and the point of beginning, thence continuing S 00°48'55" W, 35.00' to a 3/4" diameter rebar, thence N 89°24'43" E, 582.00' to a 3/4" diameter rebar, thence N 00°02'26" E, 35.00' to a 3/4" diameter rebar, thence S 89°24'43" E, 582.44' to the point of beginning.
Said easement area contains 20,377 square feet, more or less.
Tax Parcel No. 153-0716-1000

EASEMENT 2 DESCRIPTION (WIS. DEPT. OF NAT. RESOURCES)
A strip of the land located in the Northwest Quarter of the Northwest Quarter and in the Southwest Quarter of the Northwest Quarter of Section 7, and in Government Lot 4 of Section 6, all in Town 8 North, Range 1 East, Town of Pulaski, Iowa County, Wisconsin, more fully described as follows:
Beginning at the Northeast Corner of Section 7, T8N, R1E, thence S 00°48'55" W on the West line of the Northwest Quarter, 1388.92' to a 3/4" diameter rebar, thence N 89°24'43" E, 582.00' to a 3/4" diameter rebar, thence N 00°02'26" E, 35.00' to a 3/4" diameter rebar, thence S 89°24'43" E, 582.44' to a 3/4" diameter rebar, thence N 00°02'26" E, 35.00' to a 3/4" diameter rebar, thence S 89°24'43" E, 582.00' to a 3/4" diameter rebar, thence N 00°02'26" E, 35.00' to a 3/4" diameter rebar, thence S 89°24'43" E, 582.44' to a 3/4" diameter rebar, thence N 00°02'26" E, 35.00' to a 3/4" diameter rebar, thence S 89°24'43" E, 582.00' to a 3/4" diameter rebar, thence N 00°02'26" E, 35.00' to a 3/4" diameter rebar, thence S 89°24'43" E, 582.44' to the point of beginning.
Said easement area contains 40,427 square feet, more or less.
Tax Parcel No. 022-0283-0000
022-0283-0000

EASEMENT 3 DESCRIPTION (WIS. DEPT. OF NAT. RESOURCES)
A 30 foot wide strip of the land located in the Southeast Quarter of the Southeast Quarter of Section 1, Town 8 North, Range 1 West, Town of Muscodia, Grant County, Wisconsin, more fully described as follows:
Commencing at the Southeast Corner of Section 1, T8N, R1W, thence N 00°02'26" E on the East line of the Southeast Quarter, 675.53' to a 3/4" diameter rebar and the point of beginning, thence continuing N 00°02'26" E, 35.00' to a 3/4" diameter rebar, thence S 89°24'43" E, 1347.51' to a 3/4" diameter rebar on the West line of Grant County Certified Survey Map No. 103, thence S 00°38'24" E on said West line, 30.00', thence N 89°24'43" E, 1347.51' to the point of beginning.
Said easement area contains 40,427 square feet, more or less.
Tax Parcel No. 042-0003-0000

SURVEYOR'S CERTIFICATE
I, TODD T. RUMMLER, REGISTERED LAND SURVEYOR - 2443, DO HEREBY CERTIFY THAT I HAVE SURVEYED, MAPPED AND MONUMENTED THE AREAS SHOWN HEREON IN ACCORDANCE WITH THE PROVISIONS OF CHAPTER AC-7 OF THE WISCONSIN ADMINISTRATIVE CODE AND THE DIRECTIONS OF BRUCE GOMM OF MUSCODA POWER AND LIGHT CO. AND STEVE HALL OF FASTER ELECTRICAL ENGINEERING CO. AND THAT THIS MAP IS A CORRECT REPRESENTATION THEREOF TO THE BEST OF MY KNOWLEDGE AND BELIEF.

DATE: NOVEMBER 30, 2006

TODD T. RUMMLER
REGISTERED LAND SURVEYOR S-2443
AGENT OF CLARK-DIETZ, INC.

Clark Dietz ENGINEERS
INC. A DIVISION OF
150 N. 2ND STREET
MUSCODA, WI 53573
TEL: (608) 588-5122
FAX: (608) 588-5123

SURVEYOR'S NOTE
COPIES OF THE SURVEYOR'S NOTES FOR THE GOVERNMENT LAND OFFICE 1948 RE-SURVEY OF THE WEST LINES OF SECTIONS 1 AND 12, T8N, R1W ARE ON FILE IN THE RICHLAND COUNTY SURVEY RECORDS.

SURVEYOR'S NOTE
THE PURPOSE OF THIS SURVEY WAS TO SURVEY AND MONUMENT THOSE AREAS UPON WHICH MUSCODA POWER AND LIGHT CO. INTENDS TO CONSTRUCT UTILITY FACILITIES IN THE FUTURE. DESCRIPTIONS OF PORTIONS OF THESE AREAS HAVE BEEN PROVIDED SO THAT MUSCODA POWER AND LIGHT CO. MAY ATTEMPT TO OBTAIN EASEMENTS FROM THE AFFECTED PROPERTY OWNERS FOR THIS UTILITY CONSTRUCTION.