

PLAT OF SURVEY

TRACT 1 DESCRIPTION:

Part of the Southeast Quarter (SE 1/4) of the Southwest Quarter (SW 1/4) of Section Eleven (11), Town Two (2) North, Range Two (2) West of the 4th P.M., Paris Township, Grant County, Wisconsin, containing 0.41 acres, more or less, and being described as follows:
 Commencing at the South Quarter (S 1/4) corner of said Section Eleven (11), said corner being the point of beginning; thence North 00° 24' 04" East 116.26' along the East line of the Southwest Quarter (SW 1/4) of said Section; thence North 68° 27' 24" West 167.28' to the Easterly right of way of Highway #151; thence South 17° 05' 51" East 83.46' along said right of way; thence South 20° 14' 16" East 105.80' along said right of way to the South line of said Section; thence North 89° 10' 18" East 93.66' along the South line of said Section to the point of beginning. Tract being subject to any and all easements of record and/or usage.

SURVEYOR'S CERTIFICATE:

I, Larry L. Austin, Registered Wisconsin Land Surveyor, hereby certify:
 That the above description was surveyed, mapped and monumented as shown on this plat by me or under my direct supervision.
 That conformance with local ordinances are not guaranteed with this survey.
 That this survey was prepared under the instructions of Dave Krugler.
 That to the best of my knowledge and belief, this plat is an accurate representation thereof.
 That all plans that do not show a seal imprint in red ink may contain unauthorized alterations.
 The certification contained on this document shall not apply to any copies.
 Dated this 3rd day of November, 2006.

Larry L. Austin
 Larry L. Austin, S-1903

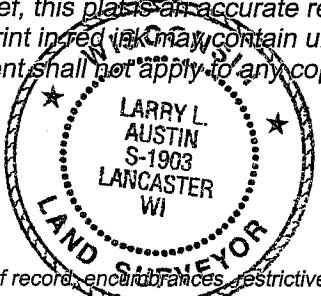

SURVEYOR'S NOTES:

Surveyor has made no investigation for easements of record, encumbrances, restrictive covenants, ownership title evidence except as specifically shown on this plat. No distance should be assumed by scaling. No improvements have been located unless shown and noted. No representation as to ownership, use or possession should be hereon implied. Refer to abstract, title or local ordinances for any additional restriction, easements or building setback lines. No abstract, nor title commitment, nor results of title searches were furnished the surveyor. There may exist documents of record which would affect this parcel.

LEGEND

- No. 6 x 24" rebar set with cap
- No. 6 rebar found
- Aluminum Monument found
- ▲ 2" diameter iron pipe found
- () Recorded as

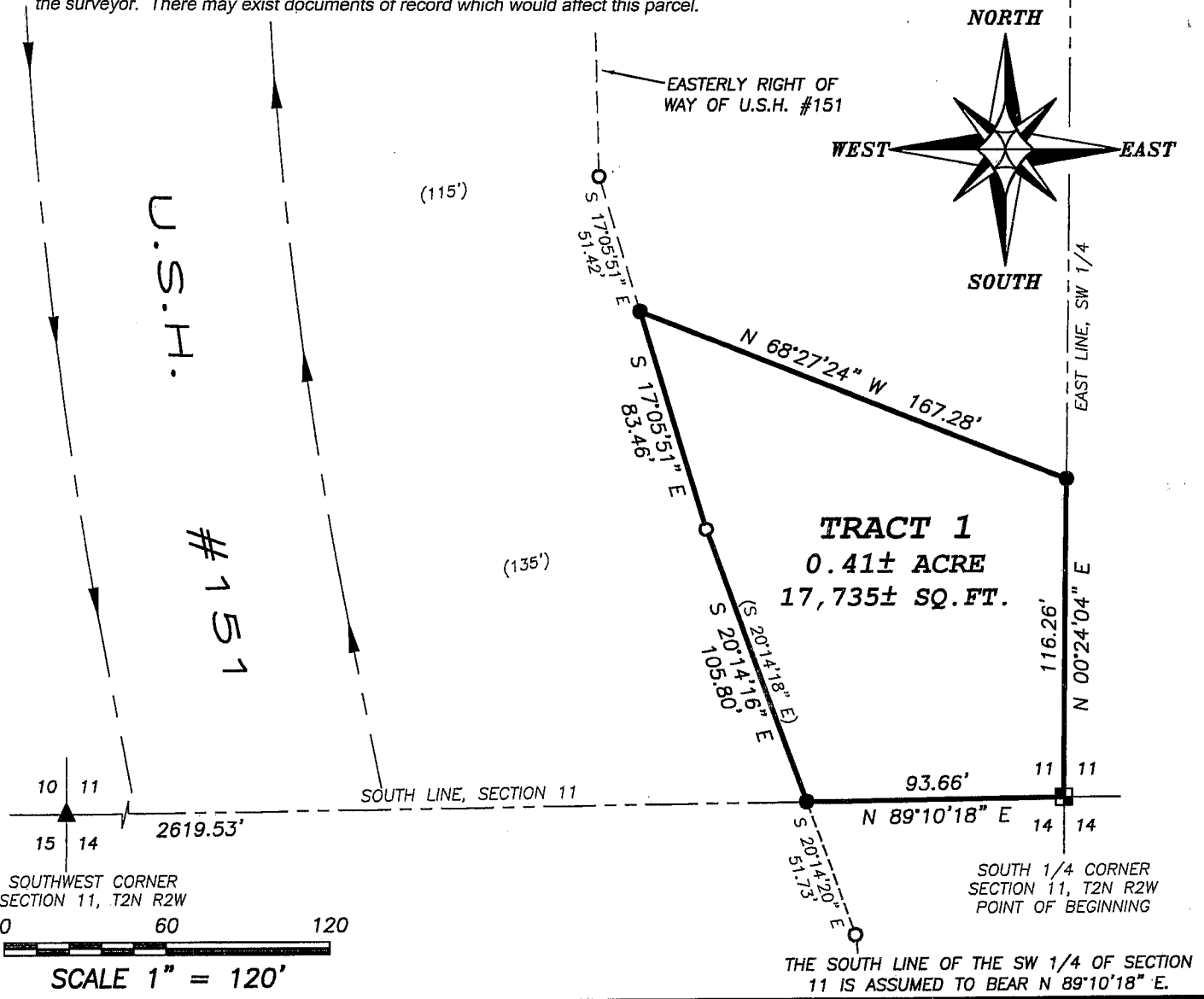

Austin Engineering LLC
 4211 HWY 81 E, LANCASTER, WI 53813
 PHONE 608-723-6363 FAX 608-723-6702

Prepared For: **DAVE KRUGLER**

JOB NO: 06s006
 FIELDBOOK: TDS RANGER
 G:\T2NR1W\T2NR1W
 H:\PLAT\T2NR2W\11\06s006-MAP#1

DRAWN BY: AJ AUSTIN
 APPROVED: LL AUSTIN
 CREW: BS-SB-BD
 SHEET 1 OF 1