

PLAT OF SURVEY:

FOR: KARLA EGAN DAILEY

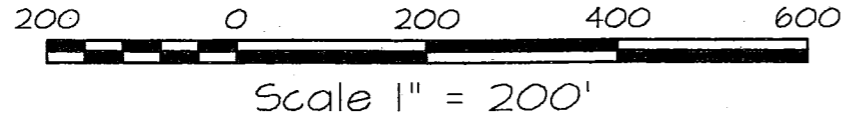

DESCRIPTION:

A PARCEL OF LAND LOCATED IN PART OF THE SE 1/4 OF THE NW 1/4 OF SECTION 4, T2N, R1W, GRANT COUNTY, WI., TO WIT:

COMMENCING AT THE W 1/4 CORNER OF SAID SECTION 4, T2N R1W, THENCE N 89°12'32" E, 2027.25' ALONG THE E - W 1/4 LINE TO THE POINT OF BEGINNING; THENCE N 03°20'41" W, 371.30'; THENCE N 45°54'34" E, 126.53'; THENCE EAST, 360.68'; THENCE S 04°21'13" W, 181.21'; THENCE S 89°12'32" W, 12.36' TO THE NW CORNER OF THAT PARCEL RECORDED IN VOL. 519 ON PAGE 183 AS DOCUMENT 454890; THENCE S 00°44'52" E, 272.25'; THENCE S 89°12'32" W, 407.38' TO THE POINT OF BEGINNING. CONTAINING 4.36 ACRES, MORE OR LESS, AND BEING SUBJECT TO AN EASEMENT FOR AIRPORT ROAD ALONG THE SOUTHERLY SIDE THEREOF, AND ANY OTHER EASEMENTS OF RECORD AND OR USAGE.

SURVEYOR'S CERTIFICATE:

I hereby certify that I have made a survey according to the description and/or instructions furnished me and that the plat drawn hereon is a correct representation of that survey to the best of my knowledge and belief.

Laurence E. Schmit

Laurence E. Schmit

REVISED THIS 19TH DAY OF OCT 2006

DATE:
SE 1/4 - NW 1/4



PLAT BEARINGS ARE ORIENTED TOWARD THE GRANT COUNTY COORDINATE SYSTEM AS DEFINED BY THE WISCONSIN DEPARTMENT OF TRANSPORTATION, THE E-W 1/4 LINE OF SECTION 4, T2N, R1W, OF WHICH COMPUTES TO BEAR N 89°12'32" E

OFFICE DATA:	
JOB I.D.	20055-15
SURVEY CREW:	AR JR
FIELD BOOK NO.:	2005-5 P2
DWG. STORED:	VERS 13
DRAWN BY:	LES
DRAWING NO.:	055-15.DWG
DATA FILE NO.:	<055-15>

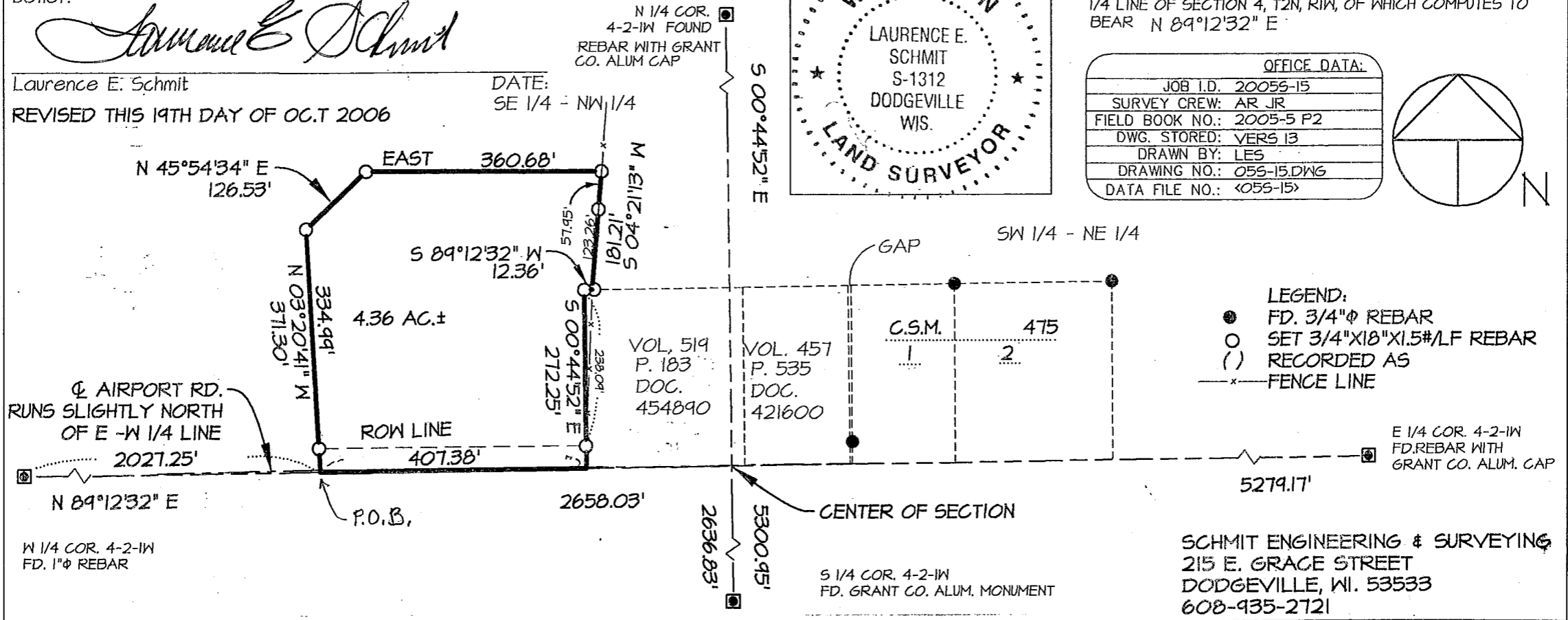
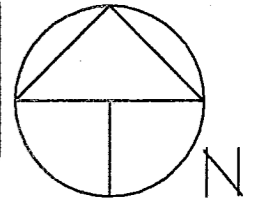

SCHMIT ENGINEERING & SURVEYING
215 E. GRACE STREET
DODGEVILLE, WI. 53533
608-935-2721