

# PLAT OF SURVEY

FOR: GREG TISDALE

SHEET 1 OF 2  
JOB #2006-39  
CREW ML SS

LOCATED IN THE NW 1/4 OF THE SW 1/4 AND NE 1/4 OF THE SW 1/4 OF SECTION 11, T8N, R2W, TOWNSHIP OF WATTERSTOWN AND VILLAGE OF BLUE RIVER, GRANT COUNTY, WISCONSIN.

ENLARGED 10X

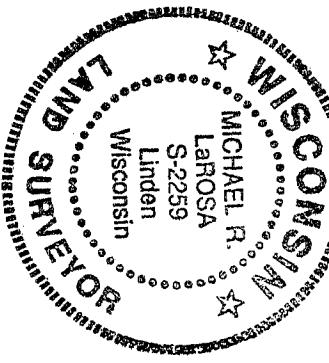

19.68 ACRES ±

*Michael R. LaRosa*  
Michael R. LaRosa RLS S-2239 Date 9/11/06

- LEGEND:
- 3/4" IRON PIPE SET
  - ▲ 3/4" IRON ROD FOUND
  - X— FENCE
  - ( ) RECORDED AS

\* NOTE: A WRITTEN AGREEMENT PER SECTION A-E 7.01(2)(A) OF THE ADMINISTRATIVE CODE HAS BEEN MADE BETWEEN GREG TISDALE AND MYSELF TO EXCLUDE THESE 2 CORNERS FROM THE MONUMENTATION REQUIREMENTS OF SECTION A-E 7.03 OF SAID CODE.

SW CORNER 11, T8N, R2W  
1" IRON PIPE FOUND IN  
PREVIOUS SURVEYS.  
LOCATION PER D.O.T. PLAT

W 1/4 CORNER 11, T8N, R2W  
FOUND CAST ALUMINUM MON.

E 1/4 CORNER 11, T8N, R2W  
FOUND ALUMINUM CAPPED MON.

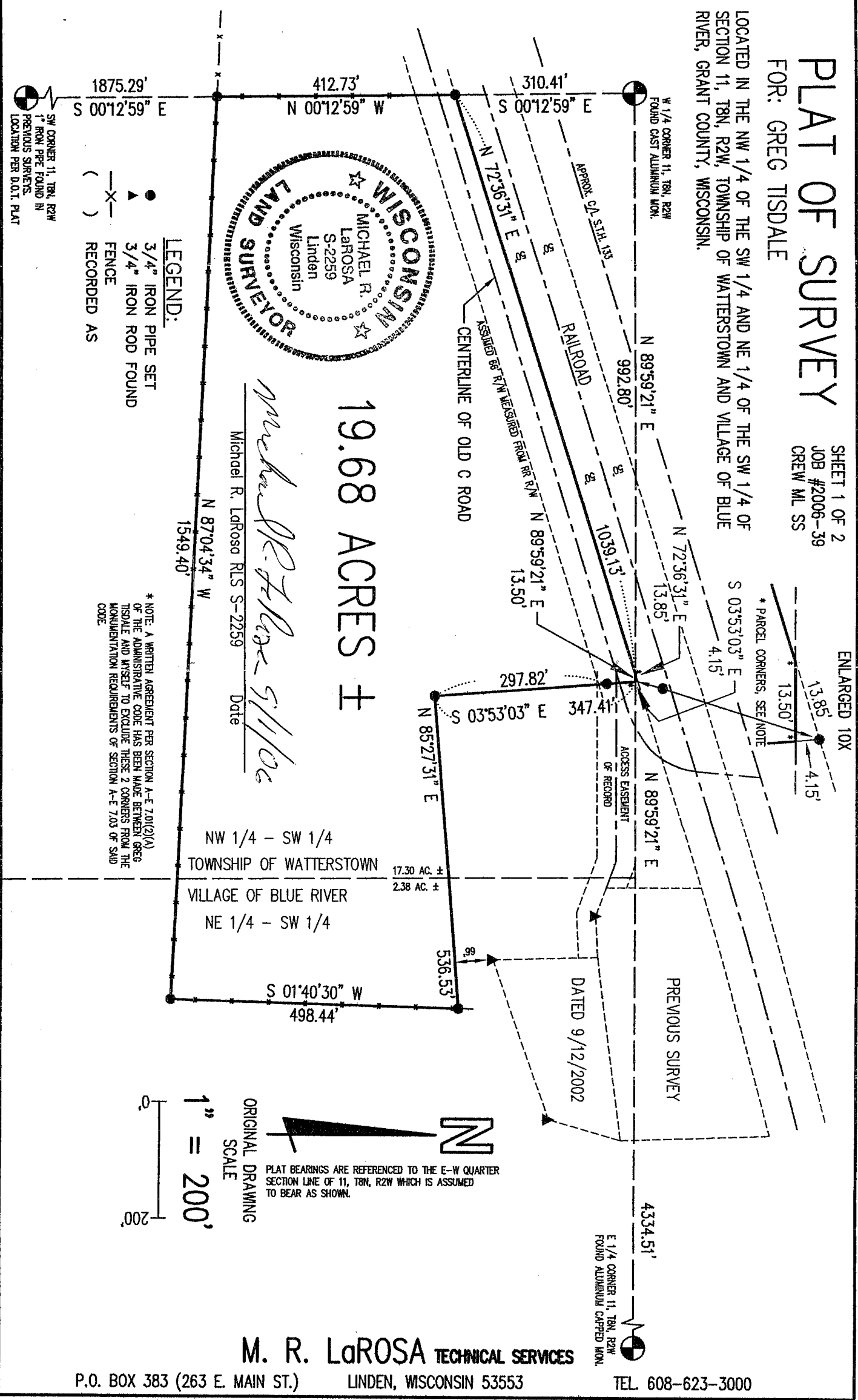

NW 1/4 - SW 1/4  
TOWNSHIP OF WATTERSTOWN  
VILLAGE OF BLUE RIVER  
NE 1/4 - SW 1/4

DATED 9/12/2002

PREVIOUS SURVEY

ORIGINAL DRAWING  
SCALE  
1" = 200'

PLAT BEARINGS ARE REFERENCED TO THE E-W QUARTER SECTION LINE OF 11, T8N, R2W WHICH IS ASSUMED TO BEAR AS SHOWN.

M. R. LaROSA TECHNICAL SERVICES

P.O. BOX 383 (263 E. MAIN ST.)

LINDEN, WISCONSIN 53553

TEL 608-623-3000

Plat of survey  
For: Greg Tisdale  
Job #2006-39  
Sheet 2 of 2

PARCEL DESCRIPTION:

A parcel of land located in part of the NW 1/4 of the SW 1/4 and NE 1/4 of the SW 1/4 of Section 11, T8N, R2W, Township of Watterstown and Village of Blue River, Grant County, Wisconsin, to wit:

Commencing at the W 1/4 CORNER of said Section 11; thence along the section line, S 0° 12' 59" E, 310.41' to the POINT OF BEGINNING, said point being on the southerly railroad right of way; thence along said right of way, N 72° 36' 31" E, 1039.13' to the quarter section line; thence along the quarter section line, N 89° 59' 21" E, 13.50'; thence S 3° 53' 03" E, 347.41'; thence N 85° 27' 31" E, 536.53'; thence S 1° 40' 30" W, 498.44'; thence N 87° 04' 34" W, 1549.40' to the section line; thence N 0° 12' 59" W, 412.73' to the POINT OF BEGINNING; said described parcel containing 19.68 acres, more or less. Parcel is subject to an easement for Old C Road. Parcel is subject to any easements, restrictions, and regulations of record.

**SURVEYOR'S CERTIFICATE:**

I hereby certify that I have made a survey according to the instructions and/or description furnished me and that the plat drawn is a correct representation of that survey to the best of my knowledge and belief.

Michael R. LaRosa 9/1/06  
Michael R. LaRosa RLS No. S-2259 date

