

PLAT OF SURVEY

LOCATED IN THE SW 1/4 OF THE NE 1/4 OF SECTION 6, T5N R5W
R5W, PATCH GROVE TOWNSHIP, GRANT COUNTY, WISCONSIN



ALL PLANS THAT DO NOT SHOW A SEAL IMPRINT IN RED INK MAY CONTAIN UNAUTHORIZED ALTERATIONS. THE CERTIFICATION CONTAINED ON THIS DOCUMENT SHALL NOT APPLY TO ANY COPIES. DATED: 9.9.06

Larry L. Austin

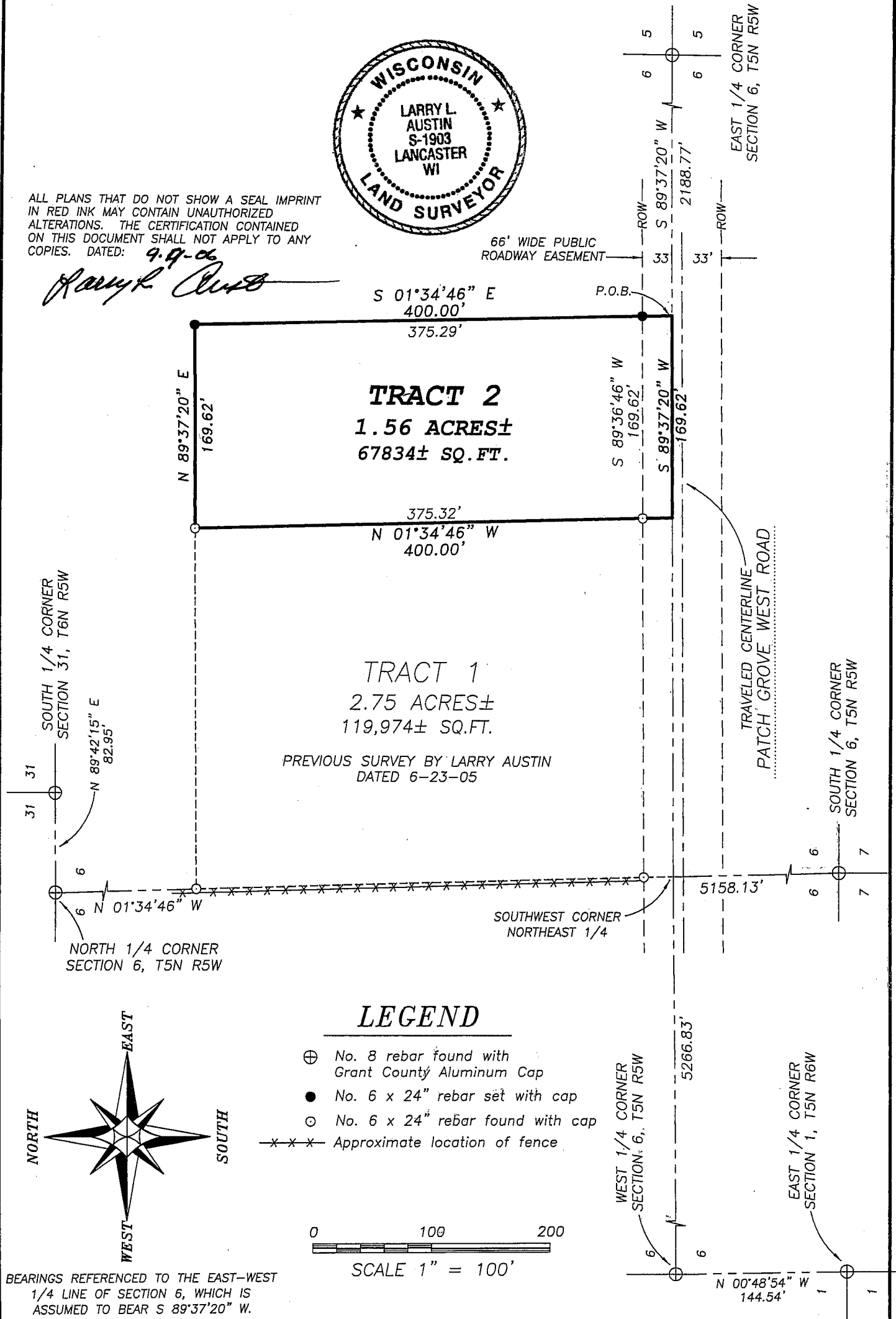

Austin Engineering LLC

4211 HWY 81 E, LANCASTER, WI 53813
PHONE 608-723-6363 FAX 608-723-6702

Prepared For: MIKE NOETHE JR.

JOB NO: 06s243
FIELDBOOK: TDS RANGER
G:\T5NR6W\01
H:\PLAT\T5NR5W\06\06s243-NOETHE

DRAWN BY: BJ HAZEN
APPROVED: LL AUSTIN
CREW: BS - SA - BD

PLAT OF SURVEY

TRACT 2:

Part of the Southwest Quarter (SW 1/4) of the Northeast Quarter (NE 1/4) of Section Six (6), Town Five (5) North, Range Five (5) West of the 4th P.M., Patch Grove Township, Grant County, Wisconsin, containing 1.56 acres, more or less, and being described as follows:

Commencing at the East Quarter (E 1/4) corner of said Section;
thence South 89°37'20" West 2188.77' along the East-West Quarter (E-W 1/4) line of said Section to the point of beginning;
thence S 89°37'20" W 169.62';
thence N 01°34'46" W 400.00';
thence N 89°37'20" E 169.62';
thence S 01°34'46" E 400.00' to the point of beginning.

SURVEYOR'S CERTIFICATE:

I, Larry L. Austin, Registered Wisconsin Land Surveyor, hereby certify:
That the above description was surveyed, mapped and monumented as shown on this plat by me or under my direct supervision.
That conformance with local ordinances are not guaranteed with this survey.
That this survey was prepared under the instructions of Mike Noethe, JR.
That to the best of my knowledge and belief, this plat is an accurate representation thereof.
That all plans that do not show a seal imprint in red ink may contain unauthorized alterations.
The certification contained on this document shall not apply to any copies.

Dated this 9th day of September, 2006.

Larry L. Austin, S-1903



SURVEYOR'S NOTES:

Surveyor has made no investigation for easements of record, encumbrances, restrictive covenants, ownership title evidence except as specifically shown on this plat. No distance should be assumed by scaling. No improvements have been located unless shown and noted. No representation as to ownership, use or possession should be hereon implied. Refer to abstract, title or local ordinances for any additional restriction, easements or building setback lines. No abstract, nor title commitment, nor results of title searches were furnished the surveyor. There may exist documents of record which would affect this parcel.



Austin
Engineering LLC

Prepared For: MIKE NOETHE JR.

4211 HWY B1 E, LANCASTER, WI 53813
PHONE 608-723-6363 FAX 608-723-6702

JOB NO: 06s243
FIELDBOOK: TDS RANGER
G:\T5NR6W\01
H:\PLAT\T5NR5W\06\06s243-NOETHE

DRAWN BY: BJ HAZEN
APPROVED: LL AUSTIN
CREW: BS - SA - BD

SHEET 2 OF 2