

PLAT OF SURVEY

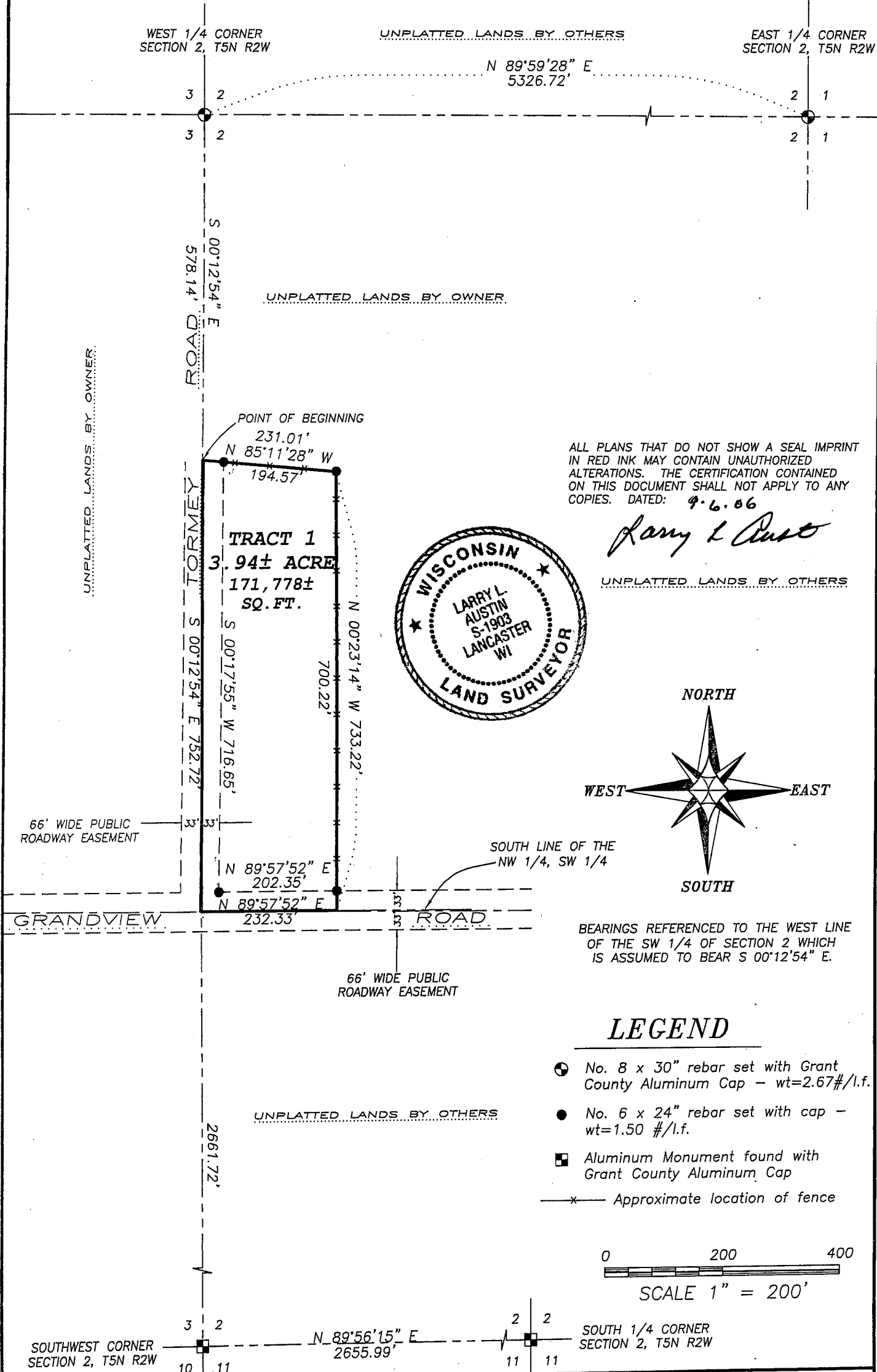

ALL PLANS THAT DO NOT SHOW A SEAL IMPRINT IN RED INK MAY CONTAIN UNAUTHORIZED ALTERATIONS. THE CERTIFICATION CONTAINED ON THIS DOCUMENT SHALL NOT APPLY TO ANY COPIES. DATED: 4-6-86

Larry L. Austin



UNPLATTED LANDS BY OTHERS

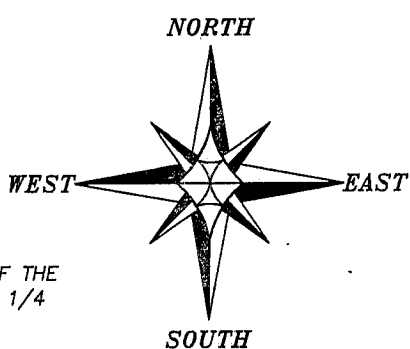

BEARINGS REFERENCED TO THE WEST LINE OF THE SW 1/4 OF SECTION 2 WHICH IS ASSUMED TO BEAR S 00°12'54" E.

LEGEND

- ⊙ No. 8 x 30" rebar set with Grant County Aluminum Cap - wt=2.67#/l.f.
- No. 6 x 24" rebar set with cap - wt=1.50 #/l.f.
- Aluminum Monument found with Grant County Aluminum Cap
- x— Approximate location of fence

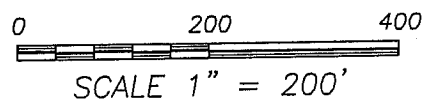

Austin Engineering *llc*

4211 HWY 81 E, LANCASTER, WI 53813
PHONE 608-723-6363 FAX 608-723-6702

Prepared For: **BOB CHYKO**

JOB NO: 06s156
FIELDBOOK: TDS RANGER
G:\T5NR2W\02
H:\PLAT\T5NR2W\02\06S156P-CHYKO

DRAWN BY: BJ HAZEN
APPROVED: LL AUSTIN
CREW: BS-SB

PLAT OF SURVEY

TRACT 1:

Part of the Northwest Quarter (NW 1/4) of the Southwest Quarter (SW 1/4) of Section Two (2), Town Five (5) North, Range Two (2) West of the 4th P.M., Liberty Township, Grant County, Wisconsin, containing 3.94 acres, more or less, and being described as follows:

Commencing at the West Quarter (W 1/4) corner of said Section;
thence South 00° 12' 54" East 578.14' to the point of beginning;
thence South 00° 12' 54" East 752.72';
thence North 89° 57' 52" East 232.33';
thence North 00° 23' 14" West 733.22';
thence North 85° 11' 28" West 231.01' to the point of beginning.

SURVEYOR'S CERTIFICATE:

I, Larry L. Austin, Registered Wisconsin Land Surveyor, hereby certify:

That the above description was surveyed, mapped and monumented as shown on this plat by me or under my direct supervision.

That conformance with local ordinances are not guaranteed with this survey.

That this survey was prepared under the instructions of Bob Chyko.

That to the best of my knowledge and belief, this plat is an accurate representation thereof.

That all plans that do not show a seal imprint in red ink may contain unauthorized alterations.

The certification contained on this document shall not apply to any copies.

Dated this 5th day of September, 2006.

Larry L. Austin, S-1903



SURVEYOR'S NOTES:

Surveyor has made no investigation for easements of record, encumbrances, restrictive covenants, ownership title evidence except as specifically shown on this plat. No distance should be assumed by scaling. No improvements have been located unless shown and noted. No representation as to ownership, use or possession should be hereon implied. Refer to abstract, title or local ordinances for any additional restriction, easements or building setback lines. No abstract, nor title commitment, nor results of title searches were furnished the surveyor. There may exist documents of record which would affect this parcel.



Austin
Engineering LLC

4211 HWY 81 E, LANCASTER, WI 53813
PHONE 608-723-6363 FAX 608-723-6702

Prepared For: **BOB CHYKO**

JOB NO: 06s156
FIELDBOOK: TDS RANGER
G:\T5NR2W\02
H:\PLAT\T5NR2W\02\06S156P-CHYKO

DRAWN BY: BJ HAZEN
APPROVED: LL AUSTIN
CREW: BS-SB

SHEET 2 OF 2