

PLAT OF SURVEY

LOCATED IN THE SOUTHWEST QUARTER OF THE NORTHWEST QUARTER, THE NORTHWEST QUARTER OF THE SOUTHWEST QUARTER, AND THE SOUTHWEST QUARTER OF THE SOUTHWEST QUARTER OF SECTION 5, IN THE NORTHWEST QUARTER OF THE NORTHWEST QUARTER OF SECTION 6, IN THE NORTHWEST QUARTER OF THE NORTHWEST QUARTER OF SECTION 7, IN THE NORTHWEST QUARTER OF THE NORTHWEST QUARTER OF SECTION 8, IN THE NORTHWEST QUARTER OF THE NORTHWEST QUARTER OF SECTION 9, IN THE NORTHWEST QUARTER OF THE NORTHWEST QUARTER OF SECTION 10, IN THE NORTHWEST QUARTER OF THE NORTHWEST QUARTER OF SECTION 11, IN THE NORTHWEST QUARTER OF THE NORTHWEST QUARTER OF SECTION 12, ALL IN TOWN 7 NORTH, RANGE 1 WEST, TOWN OF CASTLE ROCK, GRANT COUNTY WISCONSIN.

DATE: SEPTEMBER 7, 2006
 SURVEYED FOR: SAW, INC.
 C/O MR. CLIFFORD SCHNEIDER
 302 EAST NEBRASKA STREET
 MUSCOOTA, WI 53573

SURVEYED BY: TODD T. RUMMLER, R.L.S.-2443
 AGENT OF CLARK-DIETZ, INC.
 P.O. BOX 995
 156 W. STEPHEN ST.
 SPRING GREEN, WI 53588

JOB NUMBER: 531072
 DRAWING FILE: 531072 P05.dwg

SURVEYOR'S CERTIFICATE

I, TODD T. RUMMLER, REGISTERED LAND SURVEYOR - 2443, DO HEREBY CERTIFY THAT I HAVE SURVEYED, MAPPED AND MONUMENTED THE PARCELS SHOWN HEREON IN ACCORDANCE WITH THE PROVISIONS OF CHAPTER XC-7 OF THE WISCONSIN ADMINISTRATIVE CODE AND THE DIRECTION OF MR. CLIFFORD SCHNEIDER, FOR SAW, INC. AND THAT THIS MAP IS A CORRECT REPRESENTATION OF THE BEST OF MY KNOWLEDGE AND BELIEF.

DATE: SEPTEMBER 7, 2006

TODD T. RUMMLER
 REGISTERED LAND SURVEYOR S-2443
 AGENT OF CLARK-DIETZ, INC.



CURVE DATA TABLE

CURVE NUMBER	DELTA ANGLE	RADIUS	CHORD DIRECTION	CHORD LENGTH	ARC LENGTH
C1	117°00'	1800.00	N89°30'00"W	1800.00	1800.00
C18	01°33'45"	30291.14	N50°12'52"E	82.50	82.61
C19	57°34'10"	541.75	N17°28'54"E	485.45	503.38
C20	17°03'16"	1370.00	S84°17'40"E	406.29	407.79
C21	11°59'54"	1398.75	S03°52'56"E	791.95	793.40

- LEGEND**
- SECTION CORNER MONUMENT (SEE COUNTY RECORDS)
 - FD. 3/4" REBAR
 - △ FD. P.K. NAIL
 - ▲ FD. 1/2" x 6" COTTON GUN SPIKE
 - () RECORDED AS
 - UTILITY POLE
 - GUY ANCHOR
 - - - FENCE LINE

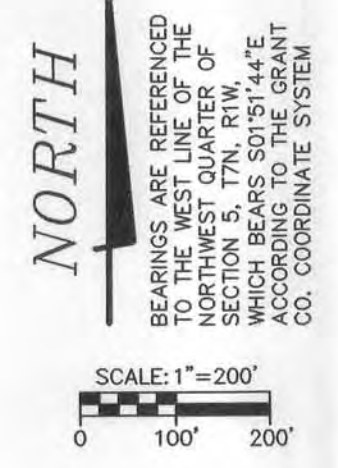

PARCEL A
 168 ACRES +/-
 TO APPROX. THREAD OF
 THE FENIMORE FORK

166.35 ACRES
 TO MEANDER LINE
 7,246,329 SQ. FT.

SURVEYOR'S NOTE:
 THE RIGHT-OF-WAY WIDTH OF C.T.H. G IS RECORDED IN VARIOUS HIGHWAY CONVEYANCES AND HIGHWAY PLANS FILED IN THE GRANT COUNTY TAX LISTERS' OFFICE AS BEING 82.5' WIDE. THE RIGHT-OF-WAY LOCATION OF C.T.H. G WAS DETERMINED FROM PREVIOUS SURVEYS AND MONUMENTATION IN THE AREA AND THE PHYSICAL LOCATION OF THE CENTERLINE. THE CURVE DATA SHOWN ON THE OLD HIGHWAY PLANS DO NOT FIT THIS SECTION OF ROADWAY VERY WELL.

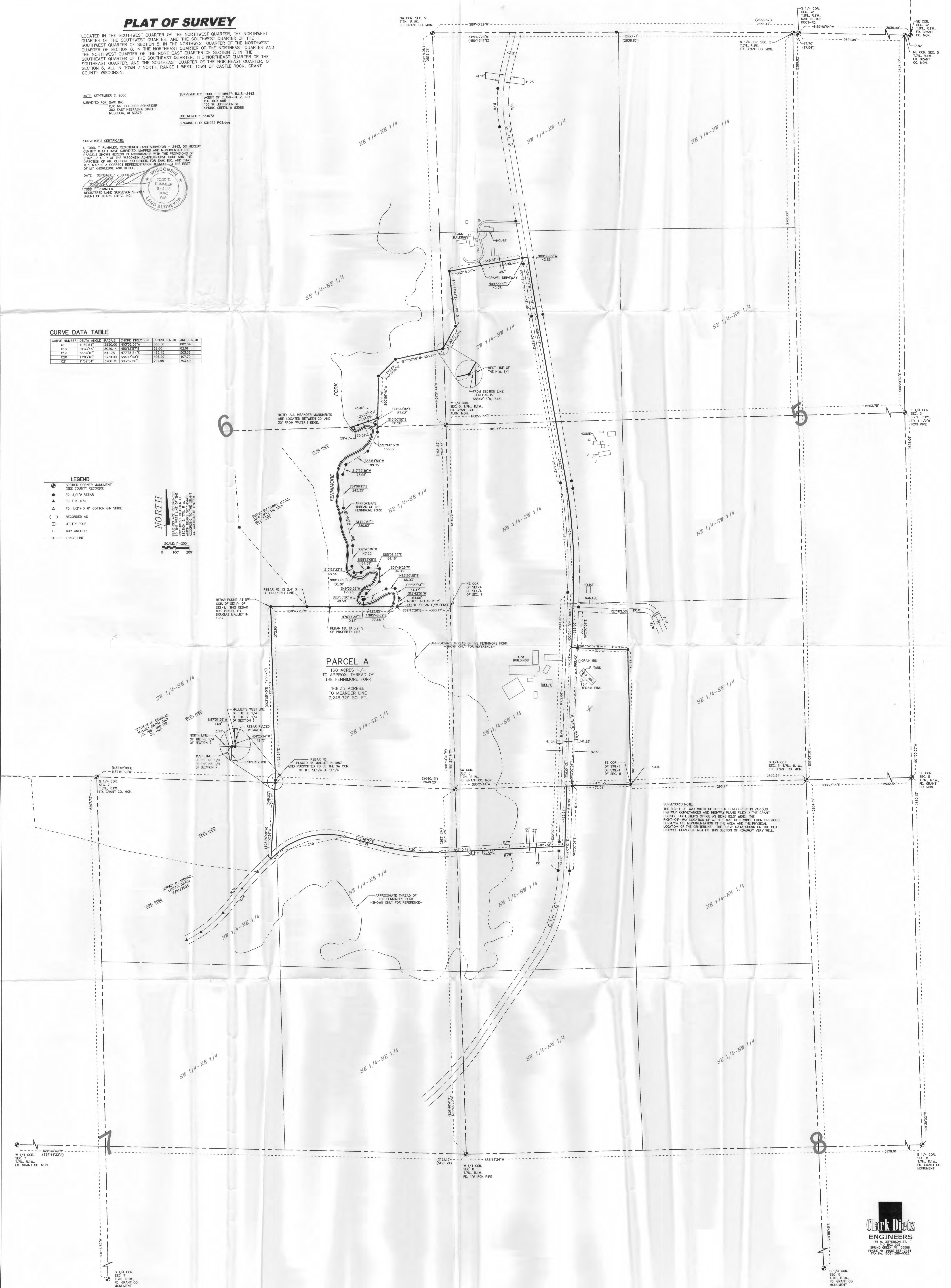

CLARK DIETZ
 ENGINEERS
 156 W. STEPHEN ST.
 SPRING GREEN, WI 53588
 PHONE: (608) 588-7454
 FAX: (608) 588-9222

Book 19 Book 99

Plat of Survey

DATE: SEPTEMBER 7, 2006

SURVEY FOR: SAW, INC.
MR. CLIFFORD SCHNEIDER
302 E. NEBRASKA STREET
MUSCODA, WI 53573

SURVEY BY: TODD T. RUMMLER, R.L.S. - 2443
AGENT OF CLARK-DIETZ, INC.
P.O. BOX 995
156 W. JEFFERSON ST.
SPRING GREEN, WI 53588

DESCRIPTION - PARCEL A

PART OF THE SOUTHWEST QUARTER OF THE NORTHWEST QUARTER, PART OF THE NORTHWEST QUARTER OF THE SOUTHWEST QUARTER AND PART OF THE SOUTHWEST QUARTER OF THE SOUTHWEST QUARTER OF SECTION 5; PART OF THE SOUTHEAST QUARTER OF THE NORTHEAST QUARTER, PART OF THE NORTHEAST QUARTER OF THE SOUTHEAST QUARTER AND THE SOUTHEAST QUARTER OF THE SOUTHEAST QUARTER OF SECTION 6; PART OF THE NORTHEAST QUARTER OF THE NORTHEAST QUARTER AND PART OF THE NORTHWEST QUARTER OF THE NORTHEAST QUARTER OF SECTION 7; PART OF THE NORTHWEST QUARTER OF THE NORTHWEST QUARTER OF SECTION 8, ALL IN TOWN 7 NORTH, RANGE 1 WEST, TOWN OF CASTLE ROCK, GRANT COUNTY, WISCONSIN, BEING MORE FULLY DESCRIBED AS FOLLOWS:

COMMENCING AT THE SOUTH QUARTER CORNER OF SECTION 5; THENCE S 88°25'14" W, 1296.27' TO A ¾" DIAMETER REBAR AT THE SOUTHEAST CORNER OF THE SOUTHWEST QUARTER OF THE SOUTHWEST QUARTER AND THE POINT OF BEGINNING; THENCE N 01°17'39" W ON THE EAST LINE THEREOF, 969.33' TO A ¾" DIAMETER REBAR; THENCE N 87°52'59" W, 414.03' TO THE CENTERLINE OF C.T.H. G; THENCE N 02°07'01" E ON SAID CENTERLINE, 400.18'; THENCE NORTHERLY, 802.04' ON THE ARC OF A 3830.00' RADIUS CURVE TO THE LEFT, MAKING A CENTRAL ANGLE OF 11°59'54" AND A LONG CHORD OF 800.58' THAT BEARS N 03°52'56" W; THENCE N 09°52'53" W, 1214.32'; THENCE N 09°17'11" W, 381.98'; THENCE N 09°58'09" W, 42.86 TO THE LAST POINT ON SAID CENTERLINE; THENCE S 80°15'56" W, 590.62' TO A ¾" DIAMETER REBAR; THENCE S 06°44'44" E, 401.15' TO A ¾" DIAMETER REBAR; THENCE S 31°15'41" W, 189.61' TO A ¾" DIAMETER REBAR; THENCE S 77°39'26" W, 353.13' TO A ¾" DIAMETER REBAR; THENCE S 46°18'06" W, 170.87' TO A ¾" DIAMETER REBAR; THENCE S 00°56'46" W, 301.70' TO A ¾" DIAMETER REBAR; THENCE S 71°23'13" W, 73.46' TO A ¾" DIAMETER REBAR ON A MEANDER LINE OF THE FENNIMORE FORK; THENCE CONTINUING S 71°23'13" W TO THE THREAD OF THE FENNIMORE FORK; THENCE SOUTHERLY ON THE THREAD OF THE FENNIMORE FORK TO THE NORTH LINE OF THE SOUTHEAST QUARTER OF THE SOUTHEAST QUARTER OF SECTION 6; THENCE N 89°43'26" W, 923.85' TO A ¾" DIAMETER REBAR AT THE NORTHWEST CORNER THEREOF; THENCE S 01°23'34" E, 1272.95' TO A ¾" DIAMETER REBAR ON THE NORTH LINE OF THE NORTHEAST QUARTER OF SECTION 7; THENCE N 87°51'38" W ON SAID NORTH LINE,

Plat of Survey

DATE: SEPTEMBER 7, 2006

SURVEY FOR: SAW, INC.
MR. CLIFFORD SCHNEIDER
302 E. NEBRASKA STREET
MUSCODA, WI 53573

SURVEY BY: TODD T. RUMMLER, R.L.S. – 2443
AGENT OF CLARK-DIETZ, INC.
P.O. BOX 995
156 W. JEFFERSON ST.
SPRING GREEN, WI 53588

DESCRIPTION – PARCEL A-CONTINUED

1.69' TO A ¾" DIAMETER REBAR ; THENCE S 03°30'34" W, 549.12' TO A "PK" NAIL ON THE CENTERLINE OF NEFF ROAD; THENCE NORTHEASTERLY ON SAID CENTERLINE, 82.61' ON THE ARC OF A 3029.14' RADIUS CURVE TO THE RIGHT, MAKING A CENTRAL ANGLE OF 01°33'45" AND A LONG CHORD OF 82.60' THAT BEARS N 50°12'57" E TO A ½" DIAMETER COTTON GIN SPIKE; THENCE NORTHEASTERLY, 503.36' ON THE ARC OF A 541.75' RADIUS CURVE TO THE RIGHT, MAKING A CENTRAL ANGLE OF 53°14'10" AND A LONG CHORD OF 485.45' THAT BEARS N 77°36'54" E TO A ½" DIAMETER COTTON GIN SPIKE; THENCE S 75°46'02" E, 301.21' TO A ½" DIAMETER COTTON GIN SPIKE; THENCE EASTERLY, 407.79' ON THE ARC OF A 1370.00' RADIUS CURVE TO THE LEFT, MAKING A CENTRAL ANGLE OF 17°03'16" AND A LONG CHORD OF 406.29' THAT BEARS S 84°17'40" E TO A ½" DIAMETER COTTON GIN SPIKE; THENCE N 87°10'42" E, 923.51' TO THE INTERSECTION WITH THE CENTERLINE OF C.T.H G; THENCE N 02°07'01" E ON THE CENTERLINE OF C.T.H. G, 433.94' TO THE SOUTH LINE OF THE SOUTHWEST QUARTER OF SECTION 5; THENCE N 88°25'14" E, 472.69' TO THE POINT OF BEGINNING.

PARCEL CONTAINS 168 ACRES, MORE OR LESS, AND IS SUBJECT TO ANY AND ALL EASEMENTS AND RIGHTS-OF-WAY OF RECORD AND/OR USAGE.