

E 1/4 CORNER 15, T6N, R2W
FOUND ALUMINUM CAPPED MON.

N 89°58'24" E

127.30'

122.00'

NE 1/4 - SE 1/4

297.45'

578.15'
31.40'

1320.49'

S 00°50'10" E

228.15'

PLAT OF SURVEY

FOR: WEAVERLAND CONFERENCE
(MENNONITE CHURCH)
c/o CHESTER HIGH

LOCATED IN THE SE 1/4 OF THE SE 1/4 OF SECTION 15, T6N, R2W,
FENNIMORE TOWNSHIP, GRANT COUNTY, WISCONSIN

NOTES:

PER CHECK WITH TOWNSHIP AND COUNTY CLERKS ON 6/15/06, NO
CEMETERY ORDINANCES ARE RECORDED.
MAP IS EXEMPT UNDER SECTION 157.07(6) FROM THE PLATTING
REQUIREMENTS OF SECTION 157.07, WISCONSIN STATUTES.
PARENT PARCEL SURVEYED 7/28/2005.

LEGEND:

- 1"X18"X1.13 #/LF IRON PIPE SET
- 3/4" IRON PIPE SET
- △ 1-1/4" IRON PIPE FOUND
- X- FENCE
- () RECORDED AS

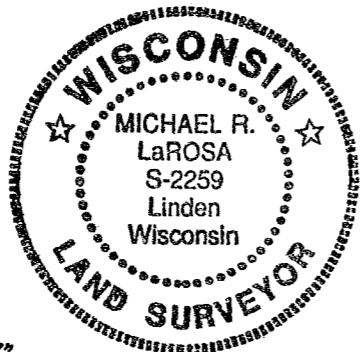

124.03'

18.03'

50'

18.03'

124.03'

SE 1/4 - SE 1/4

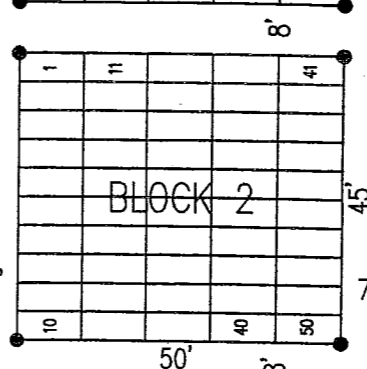
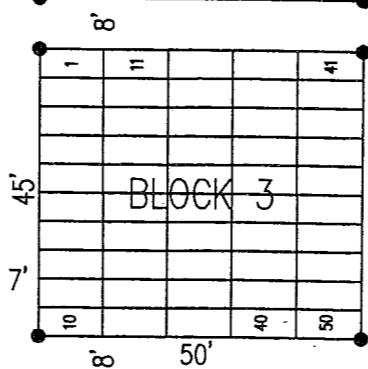
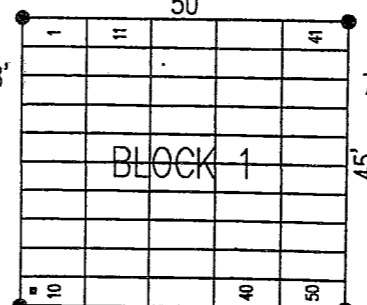
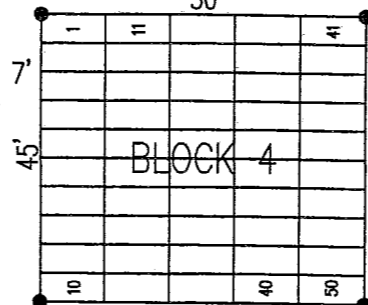

N 00°01'36" W

S 89°58'24" W

122.00'

S 00°01'36" E

1320.49'

S 00°50'10" E



BRG. REF. GRID NORTH OF THE GRANT COUNTY
COORDINATE SYSTEM BASED ON GPS OBSERVATION

ORIGINAL DRAWING
SCALE
1" = 30'

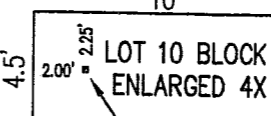

LOT 10 BLOCK 1
ENLARGED 4X

SURVEYOR'S CERTIFICATE

I HEREBY CERTIFY THAT I HAVE MADE A SURVEY
ACCORDING TO THE DESCRIPTION AND/OR INSTRUCTIONS
FURNISHED ME AND THAT THE PLAT DRAWN HEREON IS A
CORRECT REPRESENTATION OF THAT SURVEY TO THE
BEST OF MY KNOWLEDGE AND BELIEF.

Michael R. LaRosa 7/29/2006
MICHAEL R. LaROSA S-2259

PLAQUE AS LOCATED 6/20/06
OF JORDAN HORNING
DECEMBER 2, 2005

JOB #2006-31
CREW ML SS

SE CORNER 15, T6N, R2W
FOUND ALUMINUM CAPPED MON.
(N) 574857.84, (E) 852247.12

M. R. LaROSA TECHNICAL SERVICES
LINDEN, WISCONSIN 53553

P.O. BOX 383 (263 E. MAIN ST.)

TEL 608-623-3000