

# PLAT OF SURVEY

FOR: MARILYN & RICHARD BREWER

JOB #2006-24  
CREW ML SS

LOCATED IN THE NW 1/4 OF THE SW 1/4 OF SECTION 35, T6N, R1W, WINGVILLE TOWNSHIP, GRANT COUNTY, WISCONSIN.

**LEGEND:**

- 1"X24"X1.13 #/LF IRON PIPE SET
- ⊗ MAG NAIL SET IN PAVEMENT
- ▲ 3/4" IRON ROD FOUND
- X— FENCE
- ( ) RECORDED AS

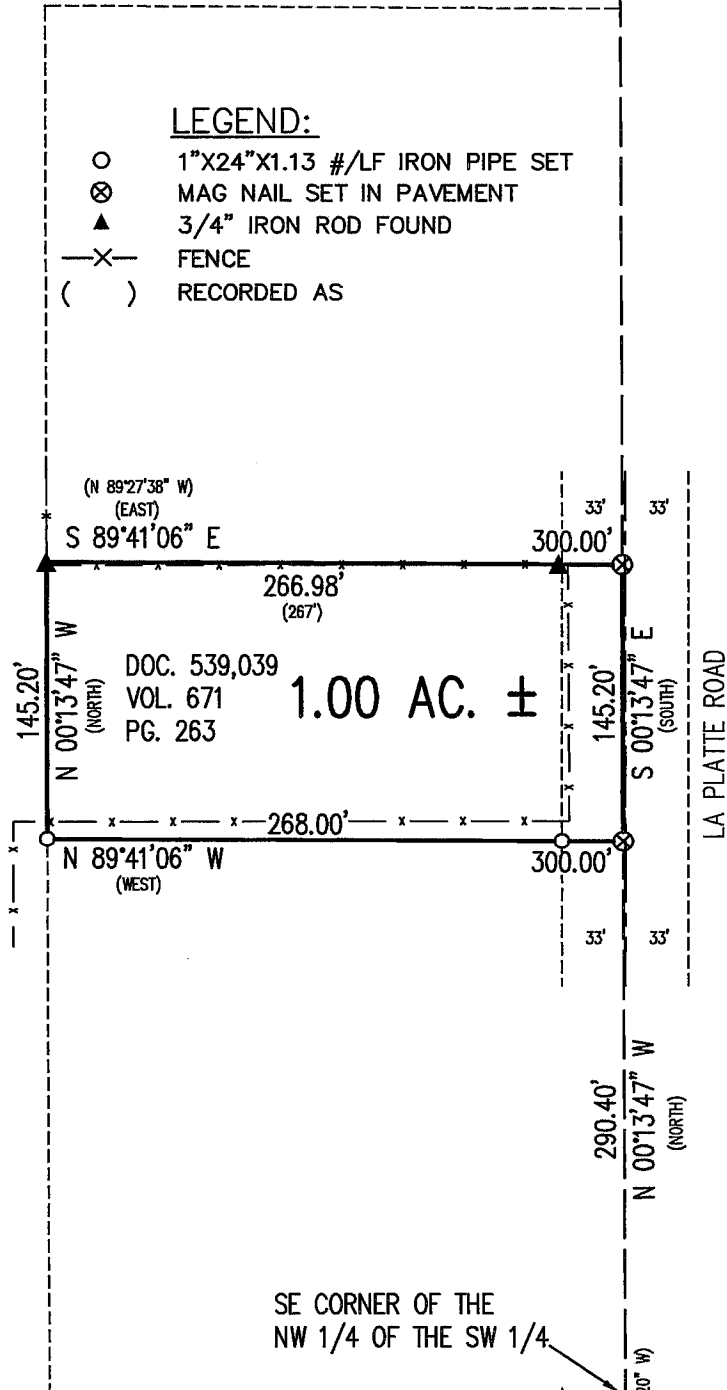
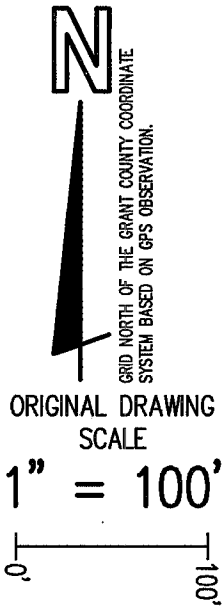

**SURVEYOR'S CERTIFICATE**

I HEREBY CERTIFY THAT I HAVE MADE A SURVEY ACCORDING TO THE DESCRIPTION AND/OR INSTRUCTIONS FURNISHED ME AND THAT THE PLAT DRAWN HEREON IS A CORRECT REPRESENTATION OF THAT SURVEY TO THE BEST OF MY KNOWLEDGE AND BELIEF.

*Michael R. LaRosa 5/18/2006*  
MICHAEL R. LaROSA S-2259

NOTE: SECTION SUBDIVISION WAS BASED ON A RECORD SECTION SUMMARY SHEET DATED 10/29/99 AND PLAT OF SURVEY DATED 2/12/2004 AND ROTATED TO MATCH ACTUAL MEASURE AT THE S 1/4 CORNER OF 34, T6N, R1W AND NE CORNER OF 35, T6N, R1W.

SW CORNER 35, T6N, R1W FOUND ALUMINUM CAPPED 1" IRON ROD.

S 1/4 CORNER 35, T6N, R1W RECORD LOCATION OF ALUMINUM CAPPED 1" IRON ROD.

S 89°42'31" E (S 89°29'03" E) 1323.93' S 89°42'31" E 1323.93'

**M. R. LaROSA TECHNICAL SERVICES**

P.O. BOX 383 (263 E. MAIN ST.) LINDEN, WISCONSIN 53553 TEL. 608-623-3000