

PLAT OF SURVEY

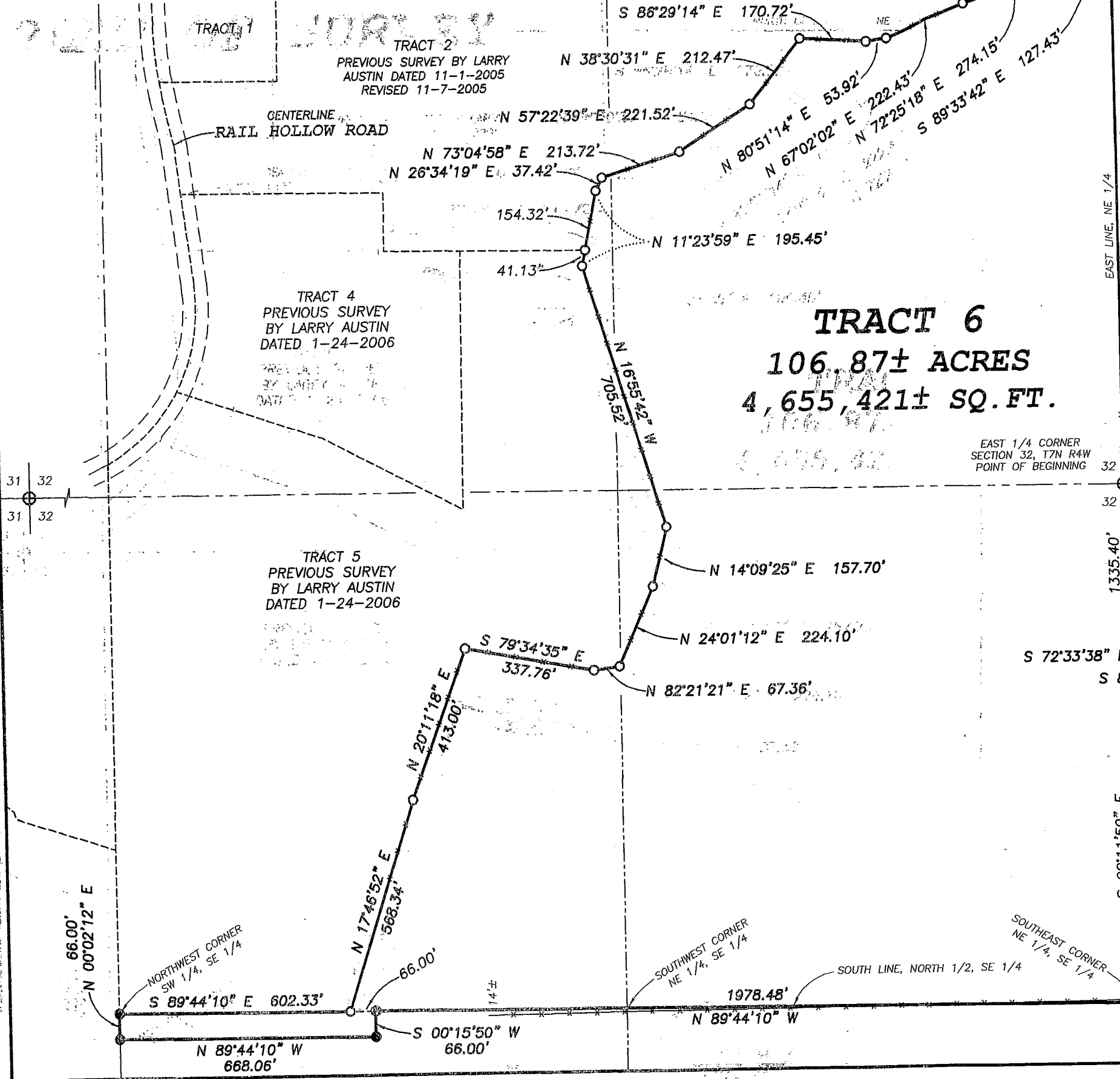

LEGEND

- No. 6 x 24" rebar set with cap
- ⊕ No. 8 rebar found with Grant County Aluminum Cap
- No. 6 rebar found
- ▲ 2" diameter iron pipe found
- + No monument set
- Approximate location of fence

BEARINGS REFERENCED TO THE EAST-WEST 1/4 LINE OF SECTION 33 WHICH IS ASSUMED TO BEAR N 89°47'12" E

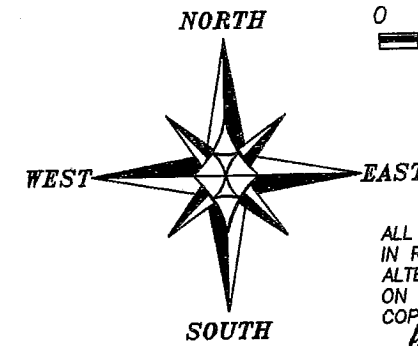
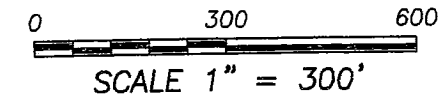

ALL PLANS THAT DO NOT SHOW A SEAL IMPRINT IN RED INK MAY CONTAIN UNAUTHORIZED ALTERATIONS. THE CERTIFICATION CONTAINED ON THIS DOCUMENT SHALL NOT APPLY TO ANY COPIES. DATED: JUN 29 2006.

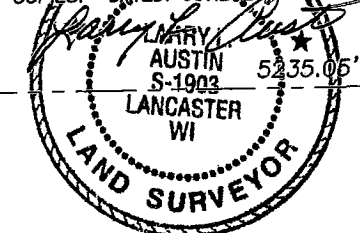

Prepared For: CLIFF WACHTER

DRAWN BY: AJ AUSTIN
APPROVED: LL AUSTIN
CREW: BS-SA-SB-BD-BH

JOB NO: 06s045
FIELDBOOK: TDS RANGER
G:\TNR4W\32
H:\PLAT\TNR4W\32\06s045-WACHTER

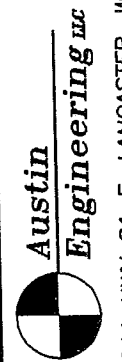

Austin Engineering Inc
4211 HWY 81 E, LANCASTER, WI 53813
PHONE 608-723-6363 FAX 608-723-6702

PLAT OF SURVEY

TRACT 1 DESCRIPTION:

Part of the Southwest Quarter (SW 1/4) of the Northeast Quarter (NE 1/4), the Southeast Quarter (SE 1/4) of the Northeast Quarter (NE 1/4), the Northwest Quarter (NW 1/4) of the Southeast Quarter (SE 1/4), the Northeast Quarter (NE 1/4) of the Southeast Quarter (SE 1/4) and in the Southwest Quarter (SW 1/4) of the Southeast Quarter (SE 1/4) of Section Thirty-two (32) and part of the Northwest Quarter (NW 1/4) of the Southwest Quarter (SW 1/4) and the Northeast Quarter (NE 1/4) of the Southwest Quarter (SW 1/4) of Section Thirty-three (33), Town Seven (7) North, Range Four (4) West of the 4th P.M., Woodman Township, Grant County, Wisconsin, containing 106.87 acres, more or less, and being described as follows:

Commencing at the East Quarter (E 1/4) corner of said Section Thirty-two (32), said corner being the point of beginning;
 thence North 89° 47' 12" East 541.17' along the North line of the Southwest Quarter (SW 1/4) of said Section Thirty-three (33) to a No. 6 rebar;
 thence South 46° 52' 08" West 423.50' to a No. 6 rebar;
 thence South 36° 24' 26" West 27.49' to a No. 6 rebar;
 thence South 03° 14' 39" West 98.81' to a No. 6 rebar;
 thence South 72° 33' 38" East 141.37' to a No. 6 rebar;
 thence South 80° 59' 37" East 246.74' to a No. 6 rebar;
 thence South 24° 13' 32" East 289.36' to a No. 6 rebar;
 thence South 31° 14' 48" East 445.70' to a No. 6 rebar;
 thence South 59° 30' 30" East 76.96' to a No. 6 rebar;
 thence South 80° 58' 15" East 132.44' to a No. 6 rebar;
 thence South 77° 12' 27" East 125.88' to a No. 6 rebar;
 thence South 42° 43' 46" East 86.73' to a No. 6 rebar;
 thence South 05° 12' 23" East 44.11' to the South line of the North Half (N 1/2) of the Southwest Quarter (SW 1/4) of said Section Thirty-three (33);
 thence South 89° 44' 47" West 1316.83' along said South line to a No. 6 rebar marking the Southwest corner thereof;
 thence North 89° 44' 10" West 1978.48' along the South line of the North Half (N 1/2) of the Southeast Quarter (SE 1/4) of said Section Thirty-two (32) to a No. 6 rebar;
 thence South 00° 15' 50" West 66.00' to a No. 6 rebar;
 thence North 89° 44' 10" West 668.06' to the West line of the Southwest Quarter (SW 1/4) of the Southeast Quarter (SE 1/4) of said Section Thirty-two (32) to a No. 6 rebar;
 thence North 00° 02' 12" East 66.00' along said West line to a No. 6 rebar marking the Northwest corner thereof;
 thence South 89° 44' 10" East 602.33' along the North line of the Southwest Quarter (SW 1/4) of said Southeast Quarter (SE 1/4) to a No. 6 rebar;
 thence North 17° 46' 52" East 568.34' along a line of a Tract 5 of a previous survey by Larry Austin dated 1-24-2006 to a No. 6 rebar;
 thence North 20° 11' 18" East 413.00' along a line of said Tract 5 to a No. 6 rebar;
 thence South 79° 34' 35" East 337.76' along a line of said Tract 5 to a No. 6 rebar;
 thence North 82° 21' 21" East 67.36' along a line of said Tract 5 to a No. 6 rebar;
 thence North 24° 01' 12" East 224.10' along a line of said Tract 5 to a No. 6 rebar;
 thence North 14° 09' 25" East 157.70' along a line of said Tract 5 to a No. 6 rebar;
 thence North 16° 55' 42" West 705.52' along a line of said Tract 5 to a No. 6 rebar;
 thence North 11° 23' 59" East 195.45' along a line of said Tract 5 and along a line of Tract 2 of a previous survey by Larry Austing with a revised dated of 11-7-2005 to a No. 6 rebar;

AREA TABLE	
SW-NE, SECTION 32	= 0.52± ACRE
SW-SE, SECTION 32	= 1.01± ACRES
NE-NE, SECTION 32	= 33.50± ACRES
NE-SE, SECTION 32	= 39.77± ACRES
NW-SE, SECTION 32	= 11.73± ACRES
NW-SW, SECTION 33	= 20.33± ACRES
NE-SW, SECTION 33	= 0.01± ACRE

thence North 26° 34' 19" East 37.42' along a line said Tract 2 to a No. 6 rebar;
 thence North 73° 04' 58" East 213.72' along a line of said Tract 2 to a No. 6 rebar;
 thence North 57° 22' 39" East 221.52' along a line of said Tract 2 to a No. 6 rebar;
 thence North 38° 30' 31" East 212.47' along a line of said Tract 2 to a No. 6 rebar;
 thence South 86° 29' 14" East 170.72' along a line of said Tract 2 to a No. 6 rebar;
 thence North 80° 51' 14" East 53.92' along a line of said Tract 2 to a No. 6 rebar;
 thence North 67° 02' 02" East 222.43' along a line of said Tract 2 to a No. 6 rebar;
 thence North 72° 25' 18" East 274.15' to the North line of the Southeast Quarter (SE 1/4) of the Northeast Quarter (NE 1/4) of said Section Thirty-two (32) to a No. 6 rebar;
 thence South 89° 33' 42" East 127.43' along said North line to a No. 6 rebar marking the Northeast corner thereof;
 thence South 00° 11' 50" East 1322.91' along the East line of said Section Thirty-two (32) to the point of beginning.
 Tract being subject to any and all easements of record and/or usage.

SURVEYOR'S CERTIFICATE:

I, Larry L. Austin, Registered Wisconsin Land Surveyor, hereby certify:
 That the above description was surveyed, mapped and monumented as shown on this plat by me or under my direct supervision.
 That conformance with local ordinances are not guaranteed with this survey.
 That this survey was prepared under the instructions of Cliff Wachter.
 That to the best of my knowledge and belief, this plat is an accurate representation thereof.
 That all plans that do not show a seal imprint in red ink may contain unauthorized alterations.
 The certification contained on this document shall not apply to any copies.
 Dated this 24th day of June, 2006

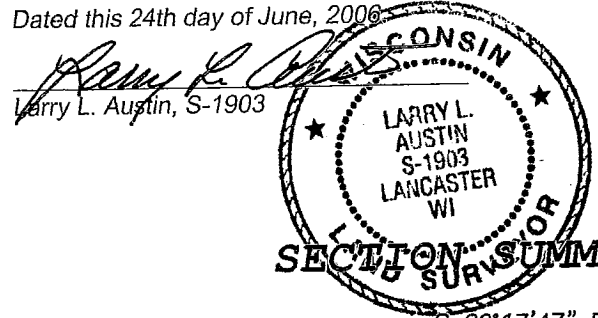

SECTION SUMMARY AND LOCATION SKETCH

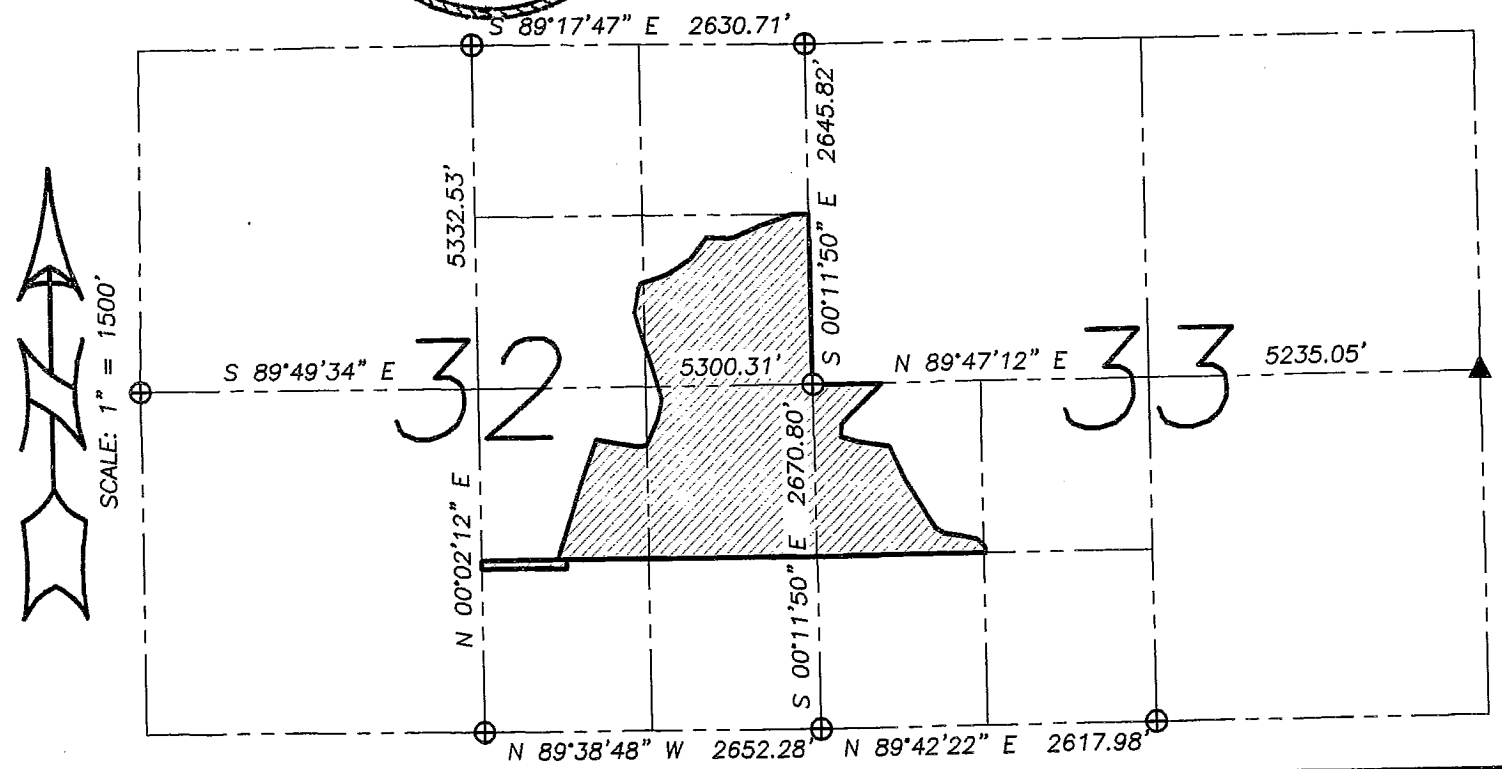

Prepared For: **CLIFF WACHTER**

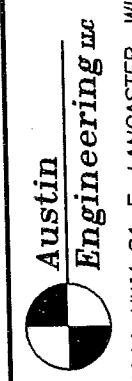

4211 HWY 81 E, LANCASTER, WI 53813
 PHONE 608-723-6363 FAX 608-723-6702

DRAWN BY: AJ AUSTIN
 APPROVED: LL AUSTIN
 CREW: BS-SA-SB-BD-BH

JOB NO: 06s045
 FIELDBOOK: TDS RANGER
 G:\PLAT\17NR4W\32\06s045-WACHTER