

PLAT OF SURVEY

PARCEL "C"
PREVIOUS SURVEY
BY LARRY AUSTIN
DATED 11-29-2001

PARCEL "B"
PREVIOUS SURVEY
BY LARRY AUSTIN
DATED 11-29-2001

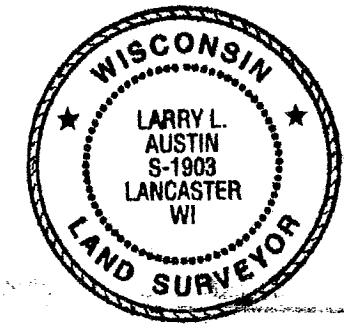
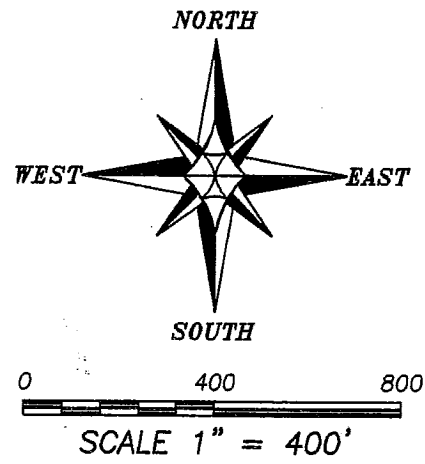
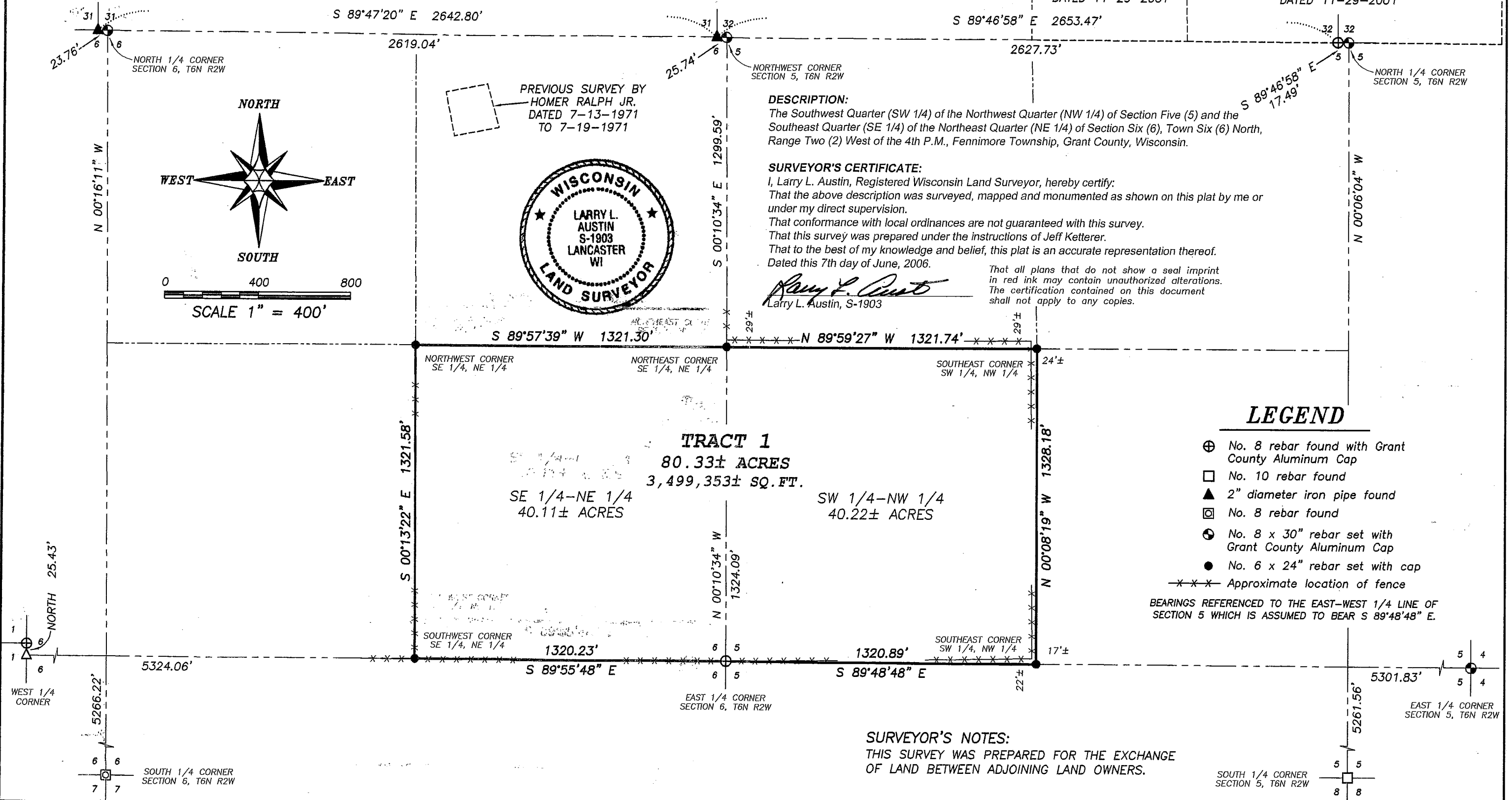

DESCRIPTION:
The Southwest Quarter (SW 1/4) of the Northwest Quarter (NW 1/4) of Section Five (5) and the Southeast Quarter (SE 1/4) of the Northeast Quarter (NE 1/4) of Section Six (6), Town Six (6) North, Range Two (2) West of the 4th P.M., Fennimore Township, Grant County, Wisconsin.

SURVEYOR'S CERTIFICATE:
I, Larry L. Austin, Registered Wisconsin Land Surveyor, hereby certify:
That the above description was surveyed, mapped and monumented as shown on this plat by me or under my direct supervision.
That conformance with local ordinances are not guaranteed with this survey.
That this survey was prepared under the instructions of Jeff Ketterer.
That to the best of my knowledge and belief, this plat is an accurate representation thereof.
Dated this 7th day of June, 2006.

Larry L. Austin
Larry L. Austin, S-1903

That all plans that do not show a seal imprint in red ink may contain unauthorized alterations. The certification contained on this document shall not apply to any copies.

- LEGEND**
- ⊕ No. 8 rebar found with Grant County Aluminum Cap
 - No. 10 rebar found
 - ▲ 2" diameter iron pipe found
 - ⊗ No. 8 rebar found
 - ⊙ No. 8 x 30" rebar set with Grant County Aluminum Cap
 - No. 6 x 24" rebar set with cap
 - - - Approximate location of fence
- BEARINGS REFERENCED TO THE EAST-WEST 1/4 LINE OF SECTION 5 WHICH IS ASSUMED TO BEAR S 89°48'48" E.

SURVEYOR'S NOTES:
THIS SURVEY WAS PREPARED FOR THE EXCHANGE OF LAND BETWEEN ADJOINING LAND OWNERS.

Austin Engineering LLC
4211 HWY 81 E, LANCASTER, WI 53813
PHONE 608-723-6363 FAX 608-723-6702

Prepared For: **JEFF KETTERER**
JOB NO: 06s094
FIELDBOOK: TDS RANGER
G:\T7NR2W\33
H:\PLAT\T6NR2W\05\06s094-KETTERER

DRAWN BY: AJ AUSTIN
APPROVED: LL AUSTIN
CREW: BS-SB-BD