

PLAT OF SURVEY

LOCATED IN THE NORTHWEST QUARTER OF THE NORTHWEST QUARTER AND IN THE SOUTHWEST QUARTER OF THE NORTHWEST QUARTER OF SECTION 5, AND IN THE NORTHEAST QUARTER OF THE NORTHEAST QUARTER AND IN THE SOUTHWEST QUARTER OF THE NORTHEAST QUARTER OF SECTION 6, ALL IN TOWN 7 NORTH, RANGE 1 WEST, TOWN OF CASTLE ROCK, GRANT COUNTY WISCONSIN.

DATE: JUNE 9, 2006

SURVEYED FOR: SAW, INC.
C/O MR. CLIFFORD SCHNEIDER
302 EAST NEBRASKA STREET
MUSCODA, WI 53573

SURVEYED BY: TODD T. RUMMLER, R.L.S.-2443
AGENT OF CLARK-DIETZ, INC.
P.O. BOX 995
156 W. JEFFERSON ST.
SPRING GREEN, WI 53588

JOB NUMBER: S31071

DRAWING FILE: S31071pos a.dwg

LEGEND

- ⊕ SECTION CORNER MONUMENT (SEE COUNTY RECORDS)
- FD. 3/4" REBAR
- FD. 1" IRON PIPE
- SET 3/4" X 24" LONG REBAR WEIGHING 1.502 LB./FT.
- () RECORDED AS
- UTILITY POLE
- ← GUY ANCHOR
- X- FENCE LINE

NORTH

BEARINGS ARE REFERENCED TO THE WEST LINE OF THE NORTHWEST QUARTER OF SECTION 5, T7N, R1W, WHICH BEARS N01°51'44"W ACCORDING TO THE GRANT CO. COORDINATE SYSTEM

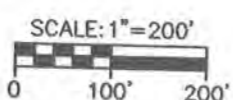

SURVEYOR'S CERTIFICATE:

I, TODD T. RUMMLER, REGISTERED LAND SURVEYOR - 2443, DO HEREBY CERTIFY THAT I HAVE SURVEYED, MAPPED AND MONUMENTED THE PARCEL SHOWN HEREON IN ACCORDANCE WITH THE PROVISIONS OF CHAPTER AE-7 OF THE WISCONSIN ADMINISTRATIVE CODE AND THE DIRECTION OF MR. CLIFFORD SCHNEIDER, FOR SAW, INC., AND THAT THIS MAP IS A CORRECT REPRESENTATION THEREOF TO THE BEST OF MY KNOWLEDGE AND BELIEF.

DATE: JUNE 9, 2006

TODD T. RUMMLER
REGISTERED LAND SURVEYOR S-2443
AGENT OF CLARK-DIETZ, INC.

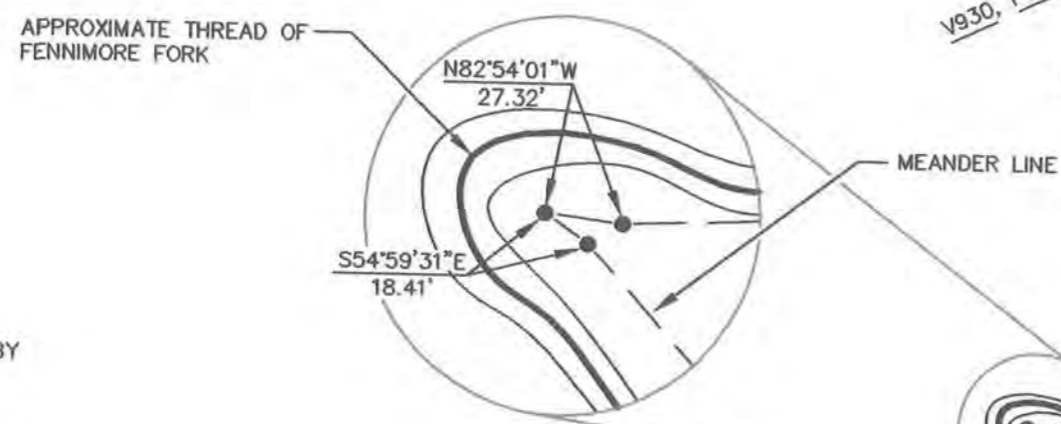

NOTE: ALL MEANDER MONUMENTS HAVE BEEN PLACED BETWEEN 20' AND 30' FROM WATER'S EDGE.

APPROXIMATE 1/4 LINE SHOWN ONLY FOR REFERENCE - NOT DETERMINED BY SURVEY -

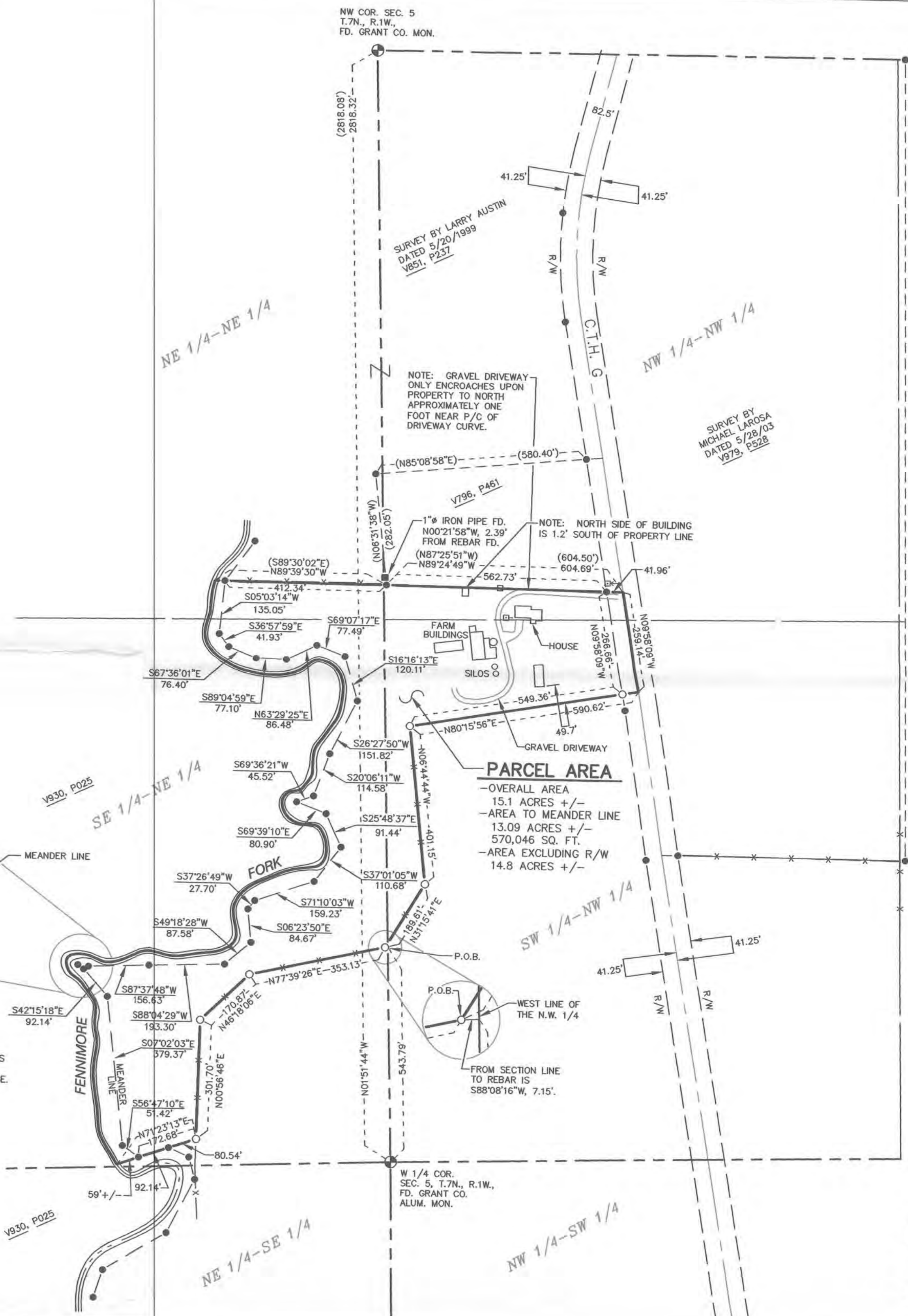

PARCEL AREA
-OVERALL AREA
15.1 ACRES +/-
-AREA TO MEANDER LINE
13.09 ACRES +/-
570,046 SQ. FT.
-AREA EXCLUDING R/W
14.8 ACRES +/-



Plat of Survey

DATE: JUNE 9, 2006

SURVEY FOR: SAW, INC.
MR. CLIFFORD SCHNEIDER
302 E. NEBRASKA STREET
MUSCODA, WI 53573

SURVEY BY: TODD T. RUMMLER, R.L.S. - 2443
AGENT OF CLARK-DIETZ, INC.
P.O. BOX 995
156 W. JEFFERSON ST.
SPRING GREEN, WI 53588

DESCRIPTION

PART OF THE NORTHWEST QUARTER OF THE NORTHWEST QUARTER, AND PART OF THE SOUTHWEST QUARTER OF THE NORTHWEST QUARTER OF SECTION 5; PART OF THE NORTHEAST QUARTER OF THE NORTHEAST QUARTER, AND PART OF THE SOUTHWEST QUARTER OF THE NORTHEAST QUARTER OF SECTION 6, ALL IN TOWN 7 NORTH, RANGE 1 WEST, TOWN OF CASTLE ROCK, GRANT COUNTY, WISCONSIN, BEING MORE FULLY DESCRIBED AS FOLLOWS:

COMMENCING AT THE WEST QUARTER CORNER OF SECTION 5; THENCE N 01°51'44" W ON THE WEST LINE OF THE NORTHWEST QUARTER, 543.79'; THENCE S 88°08'16" W, 7.15' TO A 3/4" DIA. REBAR AND THE POINT OF BEGINNING; THENCE N 31°15'41" E, 189.61' TO A 3/4" DIA. REBAR; THENCE N 06°44'44" W, 401.15" TO A 3/4" DIA. REBAR; THENCE N 80°15'56" E, 590.62' TO THE CENTERLINE OF C.T.H. G; THENCE N 09°58'09" W 259.14' TO THE LAST POINT ON SAID CENTERLINE; THENCE N 89°24'49" W, 604.69' TO A 3/4" DIA. REBAR; THENCE N 89°39'30" W, 412.34' TO A 3/4" DIA. REBAR ON A MEANDER LINE OF THE FENNIMORE FORK; THENCE CONTINUING N 89°39'30" W TO THE THREAD OF THE FENNIMORE FORK; THENCE SOUTHERLY ON THE THREAD OF THE FENNIMORE FORK TO A POINT; THENCE N 71°23'13" E, TO A 3/4" DIA. REBAR ON A MEANDER LINE OF THE FENNIMORE FORK; THENCE CONTINUING N 71°23'13" E, 172.68' TO A 3/4" DIA. REBAR; THENCE N 00°56'46" E, 301.70' TO A 3/4" DIA. REBAR; THENCE N 46°18'06" E, 170.87' TO A 3/4" DIA. REBAR; THENCE N 77°39'26" E, 353.13' TO THE POINT OF BEGINNING.

PARCEL CONTAINS 15.1 ACRES, MORE OR LESS, AND IS SUBJECT TO ANY AND ALL EASEMENTS AND RIGHT-OF-WAY OF RECORD AND/OR USAGE.