

PLAT OF SURVEY

LOCATED IN THE SOUTHWEST QUARTER OF THE SOUTHWEST QUARTER OF SECTION 5, TOWN 7 NORTH, RANGE 1 WEST, TOWN OF CASTLE ROCK, GRANT COUNTY WISCONSIN.

DATE: JUNE 9, 2006

SURVEYED FOR: SAW, INC.
C/O MR. CLIFFORD SCHNEIDER
302 EAST NEBRASKA STREET
MUSCODA, WI 53573

SURVEYED BY: TODD T. RUMMLER, R.L.S.-2443
AGENT OF CLARK-DIETZ, INC.
P.O. BOX 995
156 W. JEFFERSON ST.
SPRING GREEN, WI 53588

JOB NUMBER: S31071

DRAWING FILE: S31071pos b.dwg

- LEGEND**
- SECTION CORNER MONUMENT (SEE COUNTY RECORDS)
 - FD. 3/4"Ø REBAR
 - SET 3/4"Ø X 24" LONG REBAR WEIGHING 1.502 LB./FT.
 - () RECORDED AS

NORTH

BEARINGS ARE REFERENCED TO THE SOUTH LINE OF THE SOUTHWEST QUARTER OF SECTION 5, T7N, R1W, WHICH BEARS N88°25'14"E ACCORDING TO THE GRANT CO. COORDINATE SYSTEM

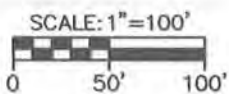

SURVEYOR'S CERTIFICATE:

I, TODD T. RUMMLER, REGISTERED LAND SURVEYOR - 2443, DO HEREBY CERTIFY THAT I HAVE SURVEYED, MAPPED AND MONUMENTED THE PARCEL SHOWN HEREON IN ACCORDANCE WITH THE PROVISIONS OF CHAPTER AE-7 OF THE WISCONSIN ADMINISTRATIVE CODE AND THE DIRECTION OF MR. CLIFFORD SCHNEIDER, FOR SAW, INC., AND THAT THIS MAP IS A CORRECT REPRESENTATION THEREOF TO THE BEST OF MY KNOWLEDGE AND BELIEF.

DATE: JUNE 9, 2006

TODD T. RUMMLER
REGISTERED LAND SURVEYOR S-2443
AGENT OF CLARK-DIETZ, INC.



PARCEL AREA

- OVERALL AREA 435,711 SQ. FT. 10.00 ACRES +/-
- AREA EXCLUDING R/W 394,595 SQ. FT. 9.06 ACRES +/-

SURVEYOR'S NOTE:
IT IS THE RESPONSIBILITY OF THE LANDOWNERS/SUBSEQUENT PURCHASERS TO APPLY FOR ANY DRIVEWAY PERMITS FROM GRANT COUNTY THAT MAY BE NECESSARY TO BE ASSURED OF APPROVED ACCESS TO C.T.H. G. ALTHOUGH THERE IS AN EXISTING DRIVEWAY PROVIDING ACCESS TO THE BUILDINGS IN THIS PARCEL, THE SURVEYOR IS NOT RESPONSIBLE FOR MAKING SURE THAT THIS DRIVEWAY HAS BEEN APPROVED BY GRANT COUNTY.

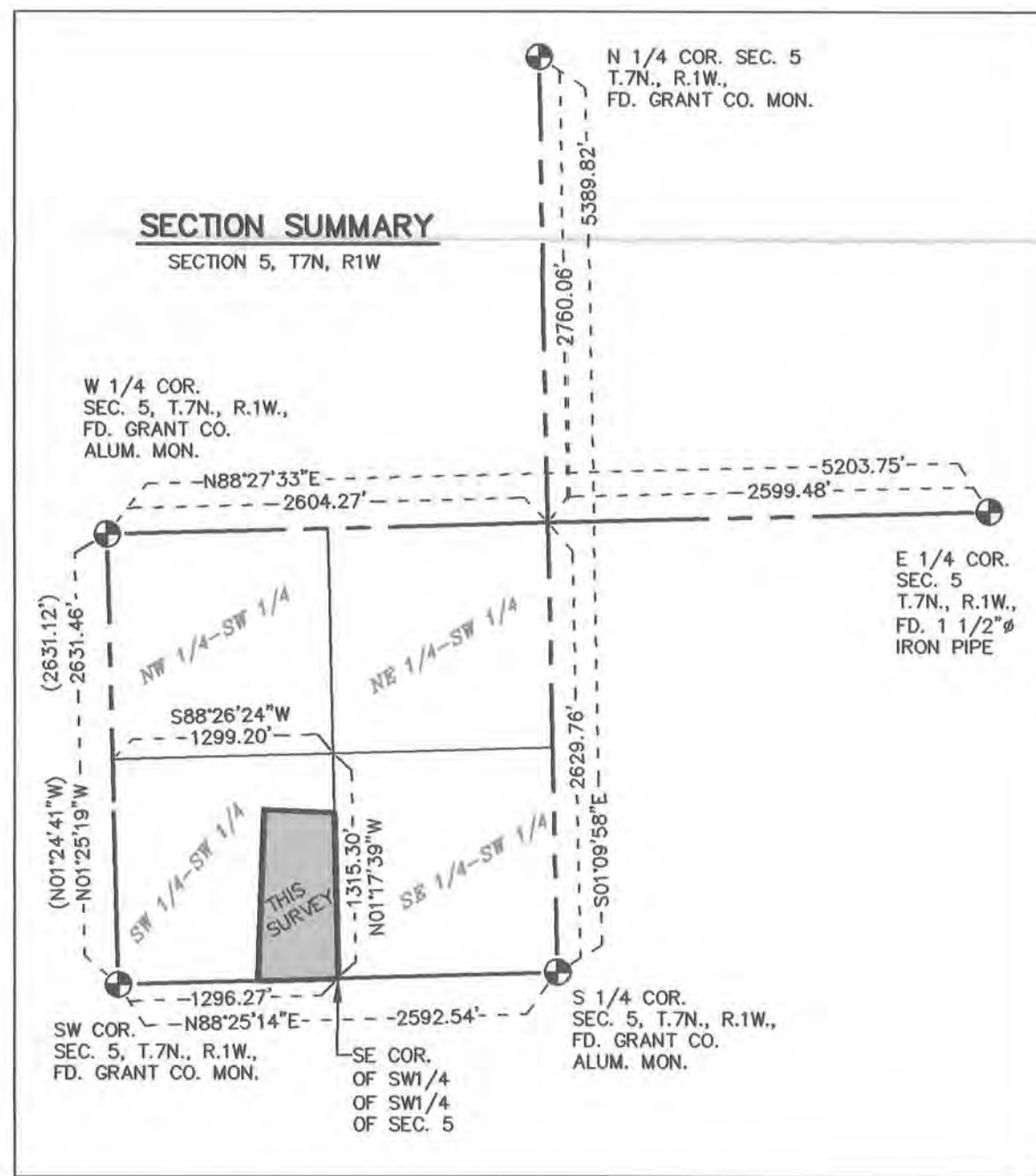

SW COR. SEC. 5, T.7N., R.1W., FD. GRANT CO. MON.

P.O.B. SE COR. OF SW 1/4 OF SW 1/4 OF SEC. 5

S 1/4 COR. SEC. 5, T.7N., R.1W., FD. GRANT CO. ALUM. MON.



Plat of Survey

DATE: JUNE 9, 2006

SURVEY FOR: SAW, INC.
MR. CLIFFORD SCHNEIDER
302 E. NEBRASKA STREET
MUSCODA, WI 53573

SURVEY BY: TODD T. RUMMLER, R.L.S. - 2443
AGENT OF CLARK-DIETZ, INC.
P.O. BOX 995
156 W. JEFFERSON ST.
SPRING GREEN, WI 53588

DESCRIPTION

PART OF THE SOUTHWEST QUARTER OF THE SOUTHWEST QUARTER OF SECTION 5, TOWN 7 NORTH, RANGE 1 WEST, TOWN OF CASTLE ROCK, GRANT COUNTY, WISCONSIN, BEING MORE FULLY DESCRIBED AS FOLLOWS:

COMMENCING AT THE SOUTHWEST CORNER OF SECTION 5; THENCE N 88°25'14" E, 1296.27' TO A 3/4" DIA. REBAR AT THE SOUTHEAST CORNER OF THE SOUTHWEST QUARTER OF THE SOUTHWEST QUARTER AND THE POINT OF BEGINNING; THENCE N 01°09'58" W ON THE EAST LINE OF THE SOUTHWEST QUARTER OF THE SOUTHWEST QUARTER, 969.33' TO A 3/4" DIA. REBAR; THENCE N 87°52'59" W, 414.03' TO THE CENTERLINE OF C.T.H. G; THENCE S 02°07'01" W, 998.09' TO THE SOUTH LINE OF THE SOUTHWEST QUARTER AND THE LAST POINT ON SAID CENTERLINE; THENCE N 88°25'14" E, 472.69' TO THE POINT OF BEGINNING.

PARCEL CONTAINS 10.00 ACRES (435,711 SQ. FT.), MORE OR LESS, AND IS SUBJECT TO ANY AND ALL EASEMENTS AND RIGHT-OF-WAY OF RECORD AND/OR USAGE.