

PLAT OF SURVEY

PART OF BLOCK 29 OF THE ORIGINAL PLAT,
CITY OF BOSCOBEL, GRANT COUNTY, WISCONSIN

LEGEND

- No. 6 rebar found
- ◊ Aluminum Boscobel Monument found
- No. 6 x 24" rebar set with cap
- ⊗ Utility Pole
- () Recorded as
- +++++ Railroad Tracks

BEARINGS REFERENCED TO THE WEST LINE OF BLOCK 29, O.P., WHICH IS ASSUMED TO BEAR S 00°01'03" E.

0 60 120

SCALE 1" = 60'

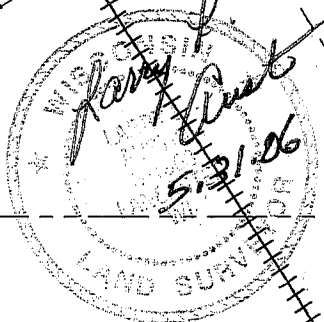
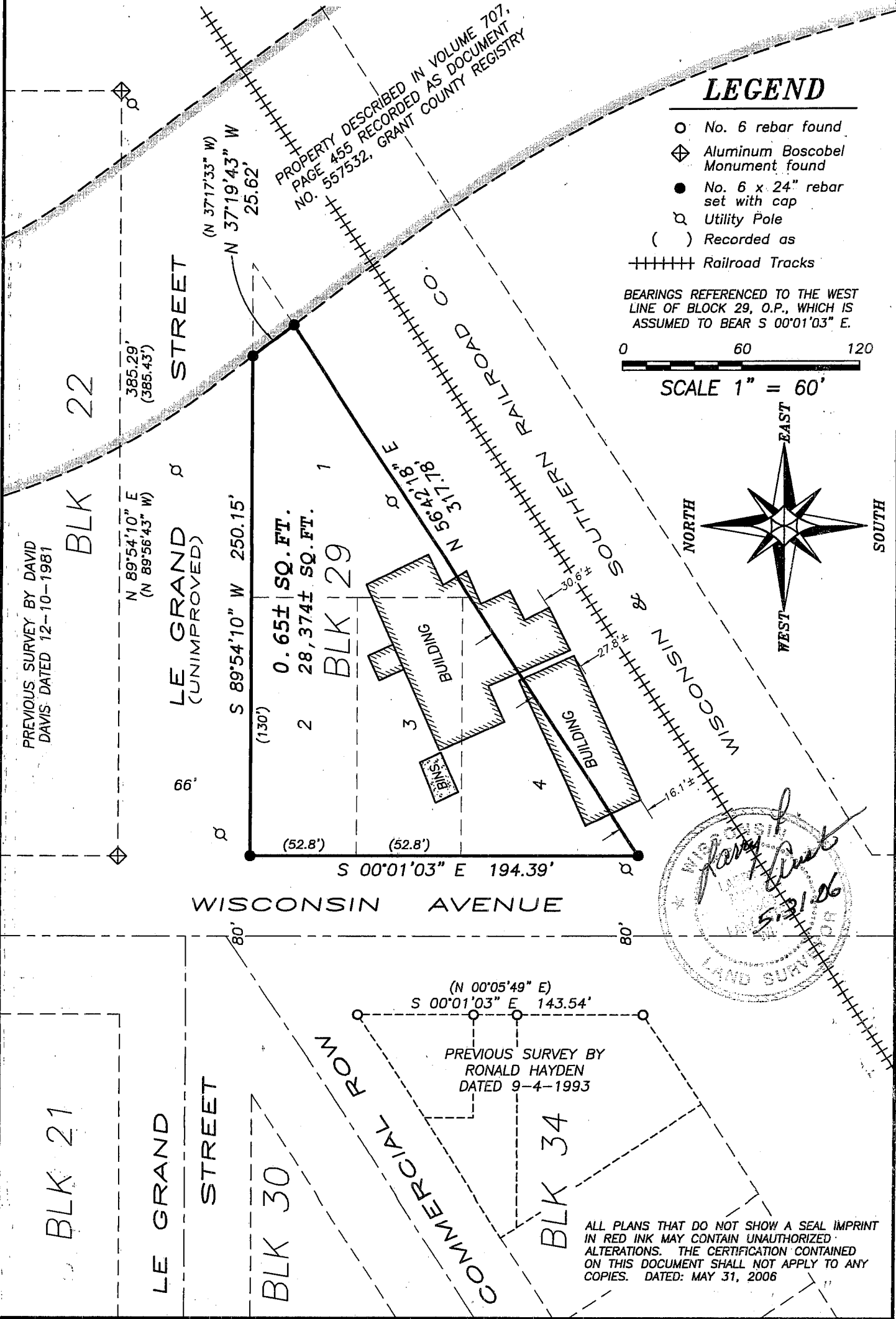
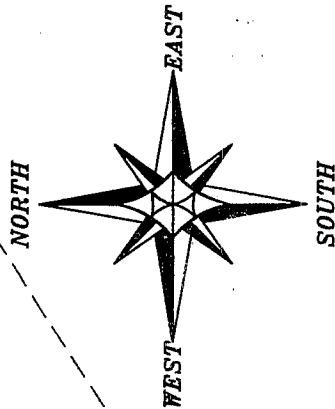

ALL PLANS THAT DO NOT SHOW A SEAL IMPRINT IN RED INK MAY CONTAIN UNAUTHORIZED ALTERATIONS. THE CERTIFICATION CONTAINED ON THIS DOCUMENT SHALL NOT APPLY TO ANY COPIES. DATED: MAY 31, 2006

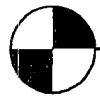

Austin Engineering LLC

Prepared For: **LOREN ALDERSON**

4211 HWY 81 E, LANCASTER, WI 53813
PHONE 608-723-6363 FAX 608-723-6702

JOB NO: 06s118
FIELDBOOK: 2404
G:\T8NR2W\HWY133
H:\PLAT\BOSCOBEL\OP\BLOCK 29\06s118-NEWHORIZONS

DRAWN BY: AJ AUSTIN
APPROVED: LL AUSTIN
CREW: BS-SA-BD

SHEET 1 OF 2

PLAT OF SURVEY

PART OF BLOCK 29 OF THE ORIGINAL PLAT,
CITY OF BOSCOBEL, GRANT COUNTY, WISCONSIN

DESCRIPTION SURVEYED:

All of Lots 1, 2, 3 and 4 of Block 29 of the Original Plat of the Village (now City) of Boscobel, Grant County, Wisconsin, EXCEPTING that part of Lot 1 being described in Volume 707, Page 455, recorded as Document No. 557532, Grant County Registry.

SURVEYOR'S CERTIFICATE:

I, Larry L. Austin, Registered Wisconsin Land Surveyor, hereby certify:

That the above description was surveyed, mapped and monumented as shown on this plat by me or under my direct supervision.
That conformance with local ordinances are not guaranteed with this survey.
That this survey was prepared under the instructions of Loren Alderson.
That to the best of my knowledge and belief, this plat is an accurate representation thereof.
That all plans that do not show a seal imprint in red ink may contain unauthorized alterations.
The certification contained on this document shall not apply to any copies.

Dated this 31st day of May, 2006.

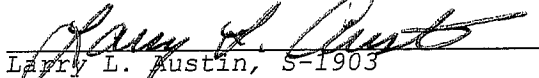
Larry L. Austin, S-1903

SURVEYOR'S NOTES:

Surveyor has made no investigation for easements of record, encumbrances, restrictive covenants, ownership title evidence except as specifically shown on this plat. No distance should be assumed by scaling. No improvements have been located unless shown and noted. No representation as to ownership, use or possession should be hereon implied. Refer to abstract, title or local ordinances for any additional restriction, easements or building setback lines. No abstract, nor title commitment, nor results of title searches were furnished the surveyor. There may exist documents of record which would affect this parcel.

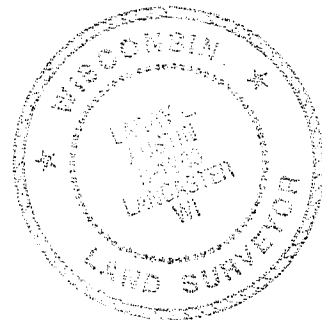

Austin
Engineering LLC

Prepared For: **LOREN ALDERSON**

4211 HWY 81 E, LANCASTER, WI 53813
PHONE 608-723-6363 FAX 608-723-6702

JOB NO: 06s118
FIELDBOOK: 2404
G:\T8NR2W\HWY133
H:\PLAT\BOSCOBEL\OP\BLOCK 29\06s118-NEWHORIZONS

DRAWN BY: AJ AUSTIN
APPROVED: LL AUSTIN
CREW: BS-SA-BD

SHEET 2 OF 2