

PLAT OF SURVEY

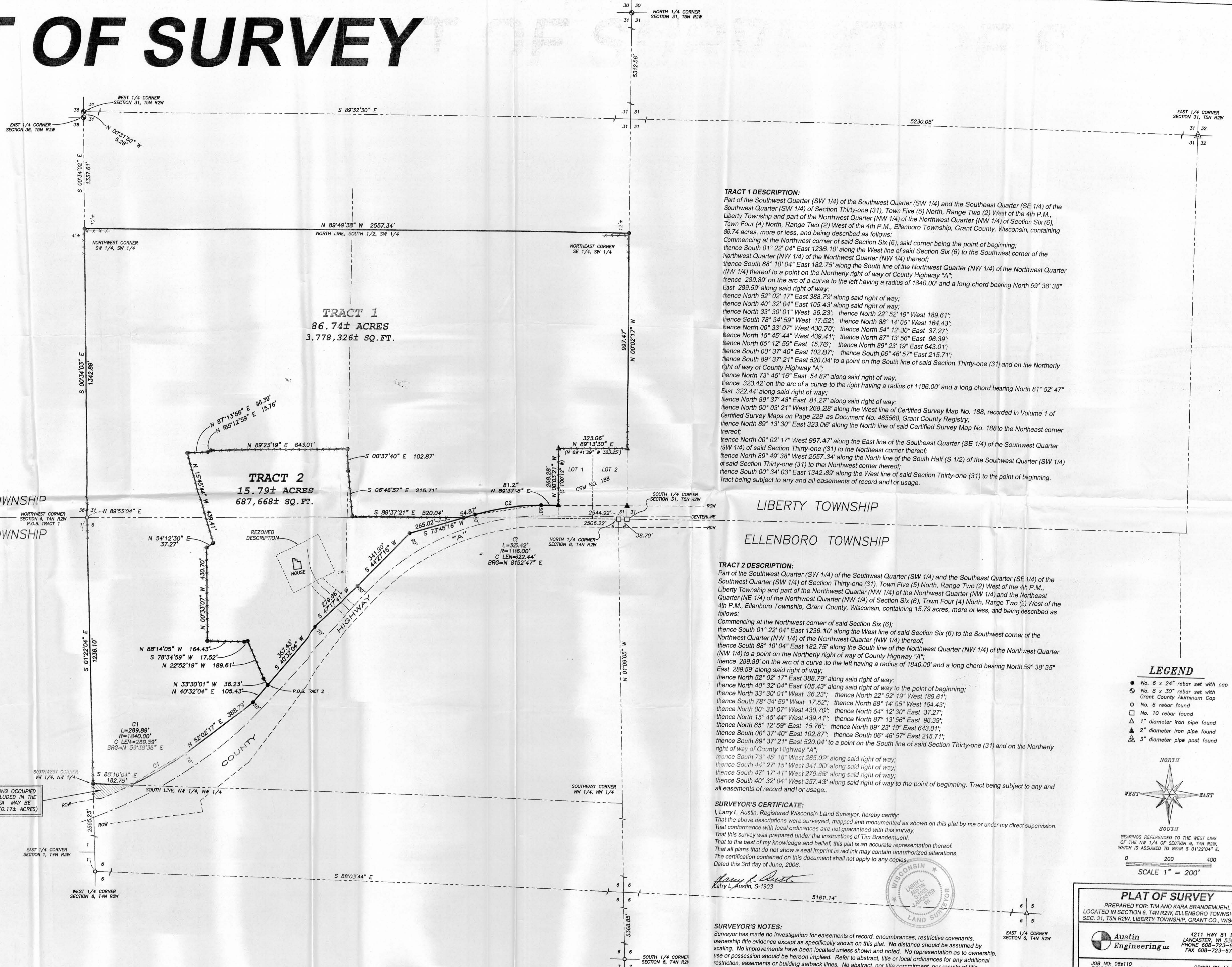

TRACT 1 DESCRIPTION:
 Part of the Southwest Quarter (SW 1/4) of the Southwest Quarter (SW 1/4) and the Southeast Quarter (SE 1/4) of the Southwest Quarter (SW 1/4) of Section Thirty-one (31), Town Five (5) North, Range Two (2) West of the 4th P.M., Liberty Township and part of the Northwest Quarter (NW 1/4) of the Northwest Quarter (NW 1/4) of Section Six (6), Town Four (4) North, Range Two (2) West of the 4th P.M., Ellenboro Township, Grant County, Wisconsin, containing 86.74 acres, more or less, and being described as follows:
 Commencing at the Northwest corner of said Section Six (6), said corner being the point of beginning;
 thence South 01° 22' 04" East 1236.10' along the West line of said Section Six (6) to the Southwest corner of the Northwest Quarter (NW 1/4) thereof;
 thence South 88° 10' 04" East 182.75' along the South line of the Northwest Quarter (NW 1/4) of the Northwest Quarter (NW 1/4) thereof to a point on the Northerly right of way of County Highway "A";
 thence 289.89' on the arc of a curve to the left having a radius of 1840.00' and a long chord bearing North 59° 38' 35" East 289.59' along said right of way;
 thence North 52° 02' 17" East 388.79' along said right of way;
 thence North 40° 32' 04" East 105.43' along said right of way to the point of beginning;
 thence North 33° 30' 01" West 36.23'; thence North 22° 52' 19" West 189.61';
 thence South 78° 34' 59" West 17.52'; thence North 88° 14' 05" West 164.43';
 thence North 00° 33' 07" West 430.70'; thence North 54° 12' 30" East 37.27';
 thence North 15° 45' 44" West 439.41'; thence North 87° 13' 30" East 96.39';
 thence North 65° 12' 59" East 15.76'; thence North 89° 23' 19" East 96.39';
 thence South 00° 37' 40" East 102.87'; thence South 06° 46' 57" East 215.71';
 thence South 89° 37' 21" East 520.04' to a point on the South line of said Section Thirty-one (31) and on the Northerly right of way of County Highway "A";
 thence North 73° 45' 16" West 265.02' along said right of way;
 thence 323.42' on the arc of a curve to the right having a radius of 1196.00' and a long chord bearing North 81° 52' 47" East 322.44' along said right of way;
 thence North 89° 37' 48" East 81.27' along said right of way;
 thence North 00° 03' 21" West 268.28' along the West line of Certified Survey Map No. 188, recorded in Volume 1 of Certified Survey Maps on Page 229 as Document No. 485560, Grant County Registry;
 thence North 89° 13' 30" East 323.06' along the North line of said Certified Survey Map No. 188 to the Northeast corner thereof;
 thence North 00° 02' 17" West 997.47' along the East line of the Southeast Quarter (SE 1/4) of the Southwest Quarter (SW 1/4) of said Section Thirty-one (31) to the Northeast corner thereof;
 thence North 89° 49' 38" West 2557.34' along the North line of the South Half (S 1/2) of the Southwest Quarter (SW 1/4) of said Section Thirty-one (31) to the Northwest corner thereof;
 thence South 00° 34' 03" East 1342.89' along the West line of said Section Thirty-one (31) to the point of beginning.
 Tract being subject to any and all easements of record and/or usage.

TRACT 2 DESCRIPTION:
 Part of the Southwest Quarter (SW 1/4) of the Southwest Quarter (SW 1/4) and the Southeast Quarter (SE 1/4) of the Southwest Quarter (SW 1/4) of Section Thirty-one (31), Town Five (5) North, Range Two (2) West of the 4th P.M., Liberty Township and part of the Northwest Quarter (NW 1/4) of the Northwest Quarter (NW 1/4) and the Northeast Quarter (NE 1/4) of the Northwest Quarter (NW 1/4) of Section Six (6), Town Four (4) North, Range Two (2) West of the 4th P.M., Ellenboro Township, Grant County, Wisconsin, containing 15.79 acres, more or less, and being described as follows:
 Commencing at the Northwest corner of said Section Six (6);
 thence South 01° 22' 04" East 1236.10' along the West line of said Section Six (6) to the Southwest corner of the Northwest Quarter (NW 1/4) of the Northwest Quarter (NW 1/4) thereof;
 thence South 88° 10' 04" East 182.75' along the South line of the Northwest Quarter (NW 1/4) of the Northwest Quarter (NW 1/4) thereof to a point on the Northerly right of way of County Highway "A";
 thence 289.89' on the arc of a curve to the left having a radius of 1840.00' and a long chord bearing North 59° 38' 35" East 289.59' along said right of way;
 thence North 52° 02' 17" East 388.79' along said right of way;
 thence North 40° 32' 04" East 105.43' along said right of way to the point of beginning;
 thence North 33° 30' 01" West 36.23'; thence North 22° 52' 19" West 189.61';
 thence South 78° 34' 59" West 17.52'; thence North 88° 14' 05" West 164.43';
 thence North 00° 33' 07" West 430.70'; thence North 54° 12' 30" East 37.27';
 thence North 15° 45' 44" West 439.41'; thence North 87° 13' 30" East 96.39';
 thence North 65° 12' 59" East 15.76'; thence North 89° 23' 19" East 96.39';
 thence South 00° 37' 40" East 102.87'; thence South 06° 46' 57" East 215.71';
 thence South 89° 37' 21" East 520.04' to a point on the South line of said Section Thirty-one (31) and on the Northerly right of way of County Highway "A";
 thence South 73° 45' 16" West 265.02' along said right of way;
 thence South 44° 27' 15" West 341.90' along said right of way;
 thence South 47° 17' 41" West 279.66' along said right of way;
 thence South 40° 32' 04" West 357.43' along said right of way to the point of beginning. Tract being subject to any and all easements of record and/or usage.

SURVEYOR'S CERTIFICATE:
 I, Larry L. Austin, Registered Wisconsin Land Surveyor, hereby certify:
 That the above descriptions were surveyed, mapped and monumented as shown on this plat by me or under my direct supervision.
 That conformance with local ordinances are not guaranteed with this survey.
 That this survey was prepared under the instructions of Tim Brandemuehl.
 That to the best of my knowledge and belief, this plat is an accurate representation thereof.
 That all plans that do not show a seal imprint in red ink may contain unauthorized alterations.
 The certification contained on this document shall not apply to any copies.
 Dated this 3rd day of June, 2006.

Larry L. Austin
 Larry L. Austin, S-1903



SURVEYOR'S NOTES:
 Surveyor has made no investigation for easements of record, encumbrances, restrictive covenants, ownership title evidence except as specifically shown on this plat. No distance should be assumed by scaling. No improvements have been located unless shown and noted. No representation as to ownership, use or possession should be hereon implied. Refer to abstract, title or local ordinances for any additional restriction, assessments or building setback lines. No abstract, nor title commitment, nor results of title searches were furnished the surveyor. There may exist documents of record which would affect this parcel.

LEGEND

- No. 6 x 24" rebar set with cap
- No. 8 x 30" rebar set with Grant County Aluminum Cap
- No. 6 rebar found
- No. 10 rebar found
- △ 1" diameter iron pipe found
- ▲ 2" diameter iron pipe found
- △ 3" diameter pipe post found

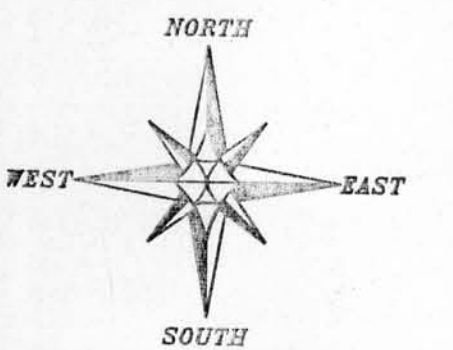

BEARINGS REFERENCED TO THE WEST LINE OF THE NW 1/4 OF SECTION 6, T4N R2W, WHICH IS ASSUMED TO BEAR S 01°22'04" E.
 0 200 400
 SCALE 1" = 200'

CROSS HATCHED AREA IS LANDS BEING OCCUPIED BY THE CLIENT WHICH WAS NOT INCLUDED IN THE DESCRIPTION PROVIDED. THIS AREA MAY BE SUBJECT TO ADVERSE POSSESSION. (0.17± ACRES)

PLAT OF SURVEY
 PREPARED FOR: TIM AND KARA BRANDEMUEHL
 LOCATED IN SECTION 6, T4N R2W, ELLENBORO TOWNSHIP AND SEC. 31, T5N R2W, LIBERTY TOWNSHIP, GRANT CO., WISCONSIN

Austin Engineering 4211 HWY 81 E
 LANCASTER, WI 53813
 PHONE 608-723-6363
 FAX 608-723-6702

JOB NO: 06-110
 FIELDBOOK: TDSR, 2032
 G:\T5NR2W\32
 H:\PLAT\T4NR2W\061110-BRANDEMUEHL

DRAWN BY: AJ AUSTIN
 APPROVED: LL AUSTIN
 CREW: SS-34-80
 SHEET 1 OF 1