

PLAT OF SURVEY

NORTHWEST CORNER SECTION 35, T3N R4W

NORTH 1/4 CORNER SECTION 35, T3N R4W

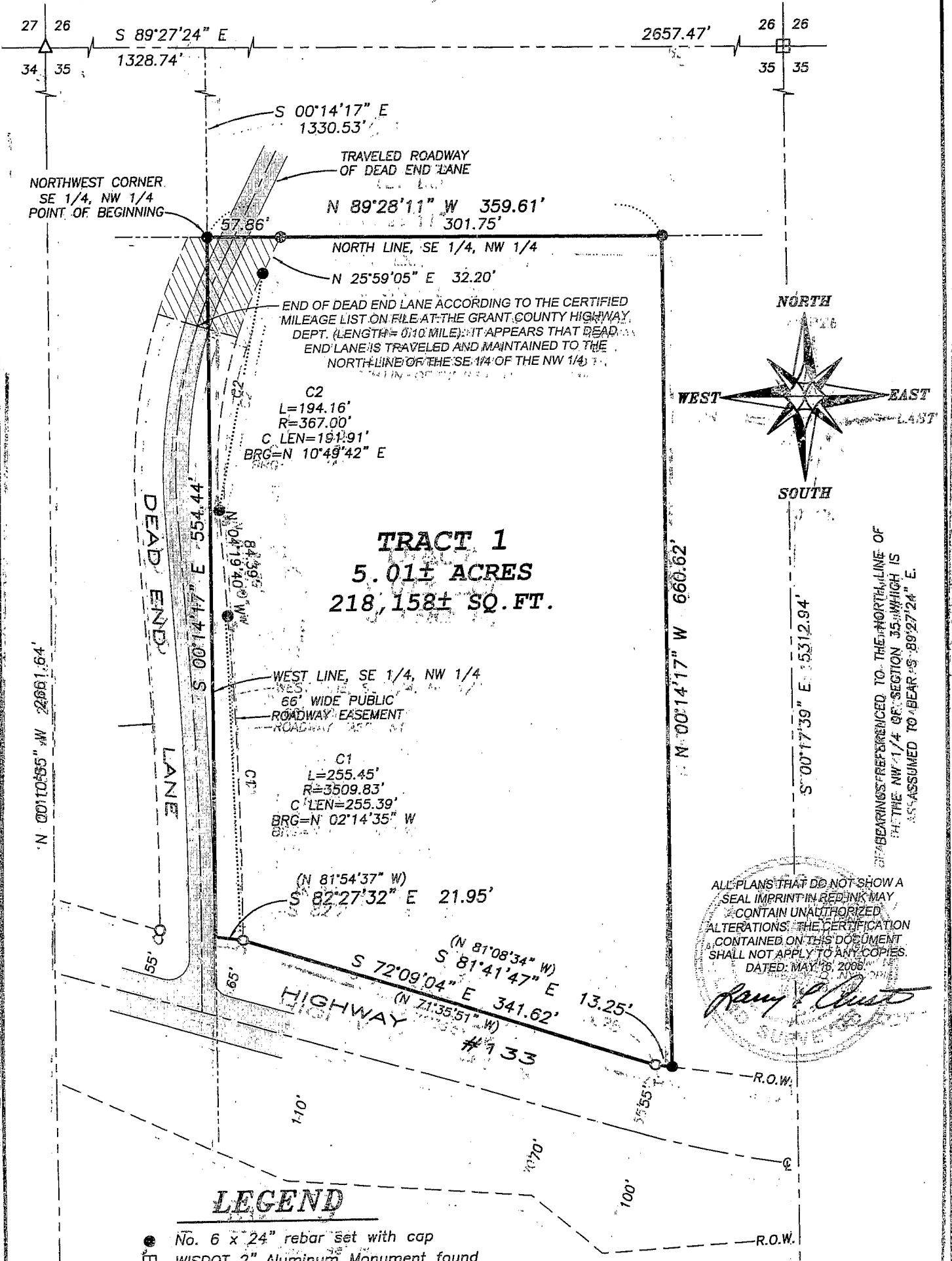

ALL PLANS THAT DO NOT SHOW A SEAL IMPRINT IN RED INK MAY CONTAIN UNAUTHORIZED ALTERATIONS. THE CERTIFICATION CONTAINED ON THIS DOCUMENT SHALL NOT APPLY TO ANY COPIES DATED: MAY 18, 2008.

Randy Williams

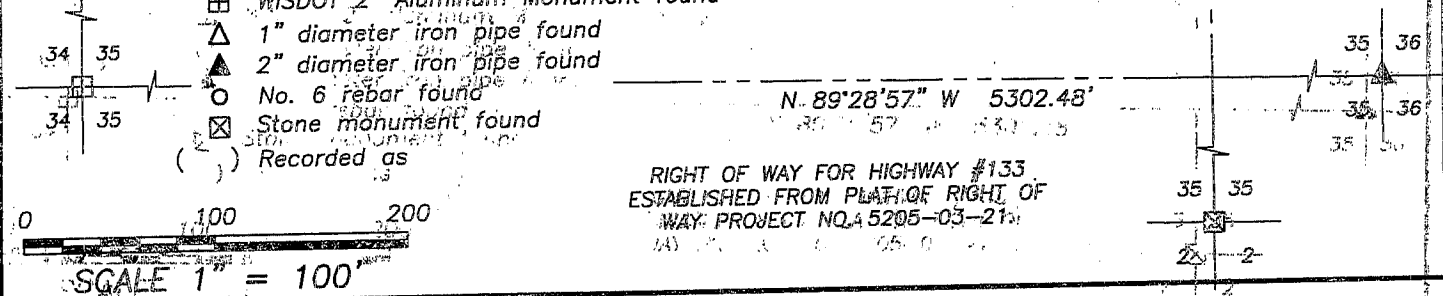

Austin Engineering LLC

Prepared For: **RANDY WILLIAMS**

JOB NO: 06s090
FIELDBOOK: TDS RANGER
G:\T3NR4W\133
H:\PLAT\T3NR4W\35\06s090-WILLIAMS

DRAWN BY: AJ AUSTIN
APPROVED: LL AUSTIN
CREW: BS-SB-BD

4211 HWY 81 E, LANCASTER, WI 53813
PHONE 608-723-6363 FAX 608-723-6702

SHEET 1 OF 2

PLAT OF SURVEY

TRACT 1 DESCRIPTION:

Part of the Southeast Quarter (SE 1/4) of the Northwest Quarter (NW 1/4) of Section Thirty-five (35), Town Three (3) North, Range Four (4) West of the 4th P.M., Waterloo Township, Grant County, Wisconsin, containing 5.01 acres, more or less, and being described as follows:
Commencing at the Northwest corner of said Section;
thence South 89° 27' 24" East 1328.74' along the North line of said Section;
thence South 00° 14' 17" East 1330.53' to the Northwest corner of the Southeast Quarter (SE 1/4) of said Northwest Quarter (NW 1/4), said corner being the point of beginning;
thence South 00° 14' 17" East 554.44' along the West line of the Southeast Quarter (SE 1/4) of said Northwest Quarter (NW 1/4);
thence South 82° 27' 32" East 21.95';
thence South 72° 09' 04" East 341.62' along the Northerly right of way of Highway #133;
thence South 81° 41' 47" East 13.25' along said right of way;
thence North 00° 14' 17" West 660.62' to the North line of the Southeast Quarter (SE 1/4) of said Northwest Quarter (NW 1/4);
thence North 89° 28' 11" West 359.61' along the North line of the Southeast Quarter (SE 1/4) of said Northwest Quarter (NW 1/4) to the point of beginning.

SURVEYOR'S CERTIFICATE:

I, Larry L. Austin, Registered Wisconsin Land Surveyor, hereby certify:

That the above description was surveyed, mapped and monumented as shown on this plat by me or under my direct supervision.

That conformance with local ordinances are not guaranteed with this survey.

That this survey was prepared under the instructions of Randy Williams.

That to the best of my knowledge and belief, this plat is an accurate representation thereof.

That all plans that do not show a seal imprint in red ink may contain unauthorized alterations.

The certification contained on this document shall not apply to any copies.

Dated this 16th day of May, 2006.

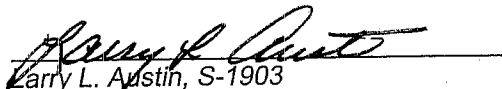
Larry L. Austin, S-1903

SURVEYOR'S NOTES:

Surveyor has made no investigation for easements of record, encumbrances, restrictive covenants, ownership title evidence except as specifically shown on this plat. No distance should be assumed by scaling. No improvements have been located unless shown and noted. No representation as to ownership, use or possession should be hereon implied. Refer to abstract, title or local ordinances for any additional restriction, easements or building setback lines. No abstract, nor title commitment, nor results of title searches were furnished the surveyor. There may exist documents of record which would affect this parcel.



Austin
Engineering LLC

4211 HWY 81 E, LANCASTER, WI 53813
PHONE 608-723-6363 FAX 608-723-6702

Prepared For: **RANDY WILLIAMS**

JOB NO: 06s090
FIELDBOOK: TDS RANGER
G:\T3NR4W\133
H:\PLAT\T3NR4W\35\06s090-WILLIAMS

DRAWN BY: AJ AUSTIN
APPROVED: LL AUSTIN
CREW: BS-SB-BD

SHEET 2 OF 2