

PLAT OF SURVEY

LEGEND

- No. 6 rebar found
- No. 10 rebar found
- ▣ Aluminum Monument found
- △ Masonry Nail found

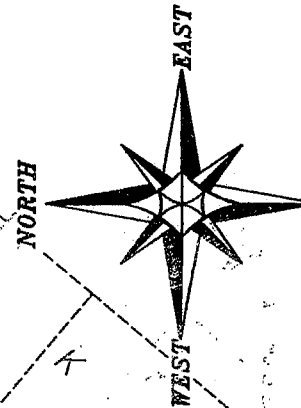

SOUTHEAST CORNER
SECTION 26, T8N R3W

BEARINGS REFERENCED TO THE SOUTH LINE OF
THE SE 1/4 OF SECTION 26, WHICH IS
ASSUMED TO BEAR N 89°58'45" W.

N 89°58'45" W

1327.95'

SOUTHWEST CORNER
SE 1/4, SE 1/4

2655.90'

SOUTH 1/4 CORNER
SECTION 26, T8N R3W

Book 19 PAGE 48

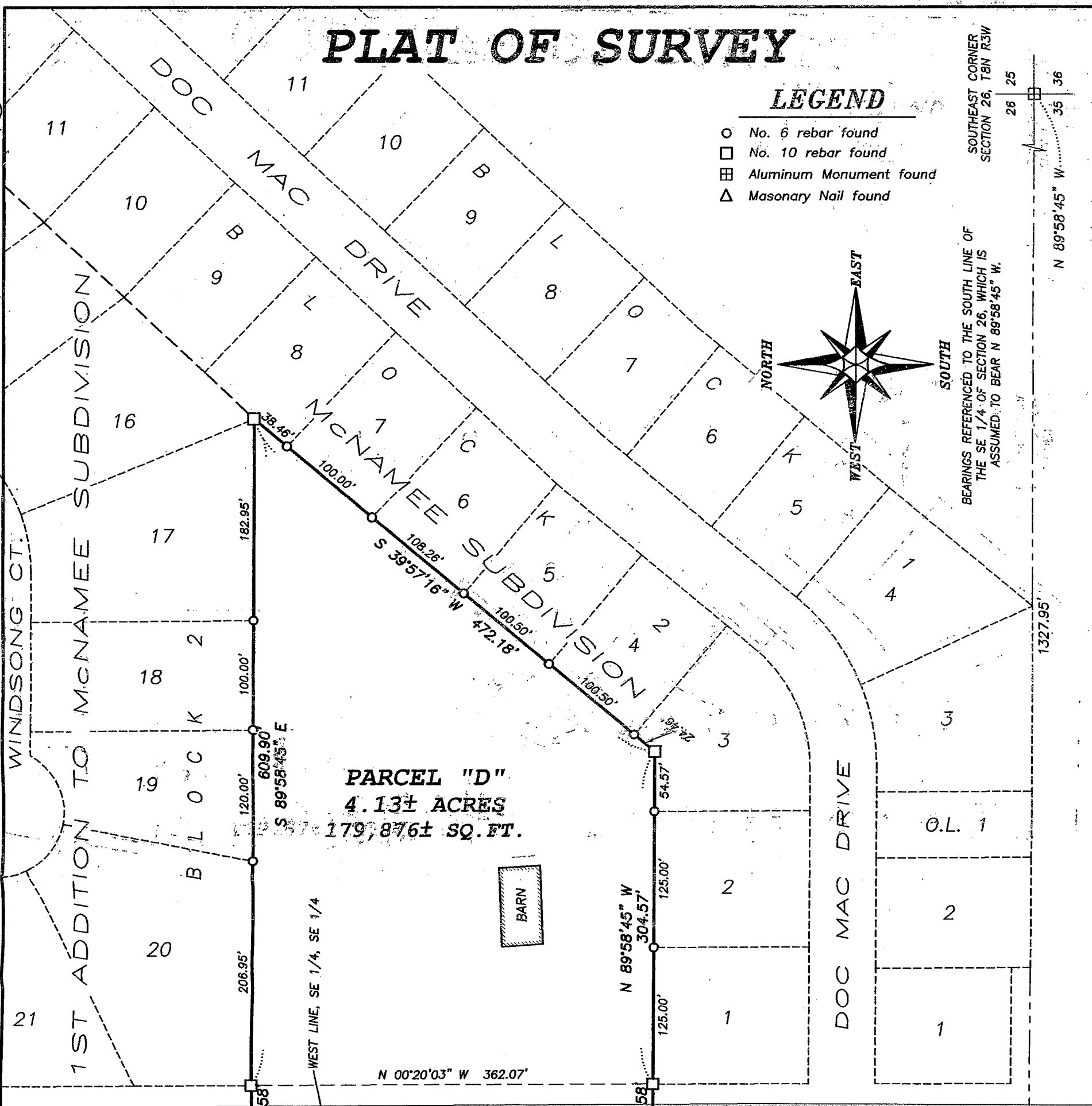

PARCEL "D"
4.13± ACRES
179,876± SQ. FT.



PARCEL "D" - DESCRIPTION:

Part of the Southeast Quarter (SE 1/4) of the Southeast Quarter (SE 1/4) of Section Twenty-six (26), Town Eight (8) North, Range Three (3) West of the 4th P.M., Grant County, Wisconsin, containing 4.13 acres, more or less, and being described as follows:
Commencing at the Southeast corner of said Section; thence North 89° 58' 45" West 1327.95' along the South line of said Section to the Southwest corner of the Southeast Quarter (SE 1/4) of said Southeast Quarter (SE 1/4); thence North 00° 20' 03" West 339.22' along the West line of the Southeast Quarter (SE 1/4) of said Southeast Quarter (SE 1/4) to the point of beginning; thence North 00° 20' 03" West 362.07' along said West line; thence South 89° 58' 45" East 39.58' to the Southwest corner of Lot 20, Block 2 of the 1st Addition to McNamee Subdivision, according to the recorded map or plat thereof; thence continuing South 89° 58' 45" East 609.90' along the South line of Lots 20, 19, 18, and 17 of Block 2 of said 1st Addition to McNamee Subdivision; thence South 39° 57' 16" West 472.18' along the Northerly line of Lots 8, 7, 6, 5, 4 and 3 of Block 2 of McNamee Subdivision, according to the recorded map or plat thereof; thence North 89° 58' 45" West 304.57' along the North line of Lots 3, 2 and 1 to the Northwest corner of Lot 1 of Block 2 of McNamee Subdivision; thence continuing North 89° 58' 45" West 39.58' to the point of beginning.

SURVEYOR'S CERTIFICATE:

I, Larry L. Austin, Registered Wisconsin Land Surveyor, hereby certify:
That the above description was surveyed, mapped and monumented as shown on this plat by me or under my direct supervision, all in accordance to the instructions of of John McNamee and to the best of my knowledge and belief, this plat is an accurate representation thereof.
Dated this 15th day of May, 2006.

Larry L. Austin
Larry L. Austin, S-1903

ALL PLANS THAT DO NOT SHOW A SEAL IMPRINT IN RED INK MAY CONTAIN UNAUTHORIZED ALTERATIONS. THE CERTIFICATION CONTAINED ON THIS DOCUMENT SHALL NOT APPLY TO ANY COPIES.

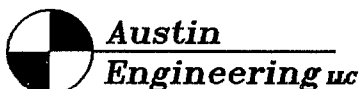
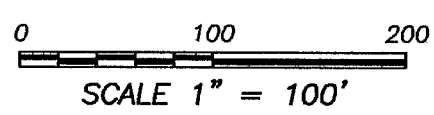
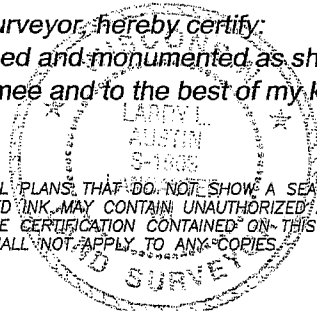

4211 HWY 81 E, LANCASTER, WI 53813
PHONE 608-723-6363 FAX 608-723-6702

Prepared For: JOHN McNAMEE

JOB NO: 06s083
FIELDBOOK: 9810
G:\T8NR3W\26
H:\PLAT\T8NR3W\26\06s083-McNAMEE

DRAWN BY: AJ AUSTIN
APPROVED: LL AUSTIN
CREW: BS-SB-BD