

PLAT OF SURVEY

LEGEND

- No. 6 rebar found.
- No. 6 x 24" rebar set with cap - wt=1.50 #/l.f.
- △ 1" diameter iron pipe found
- ▲ 1 1/4" diameter iron pipe found
- () Recorded as

THIS SURVEY IS PART OF A SURVEY BY LARRY AUSTIN DATED 7-4-93

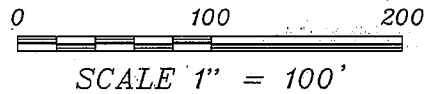

LOT 1
CSM NO. 775

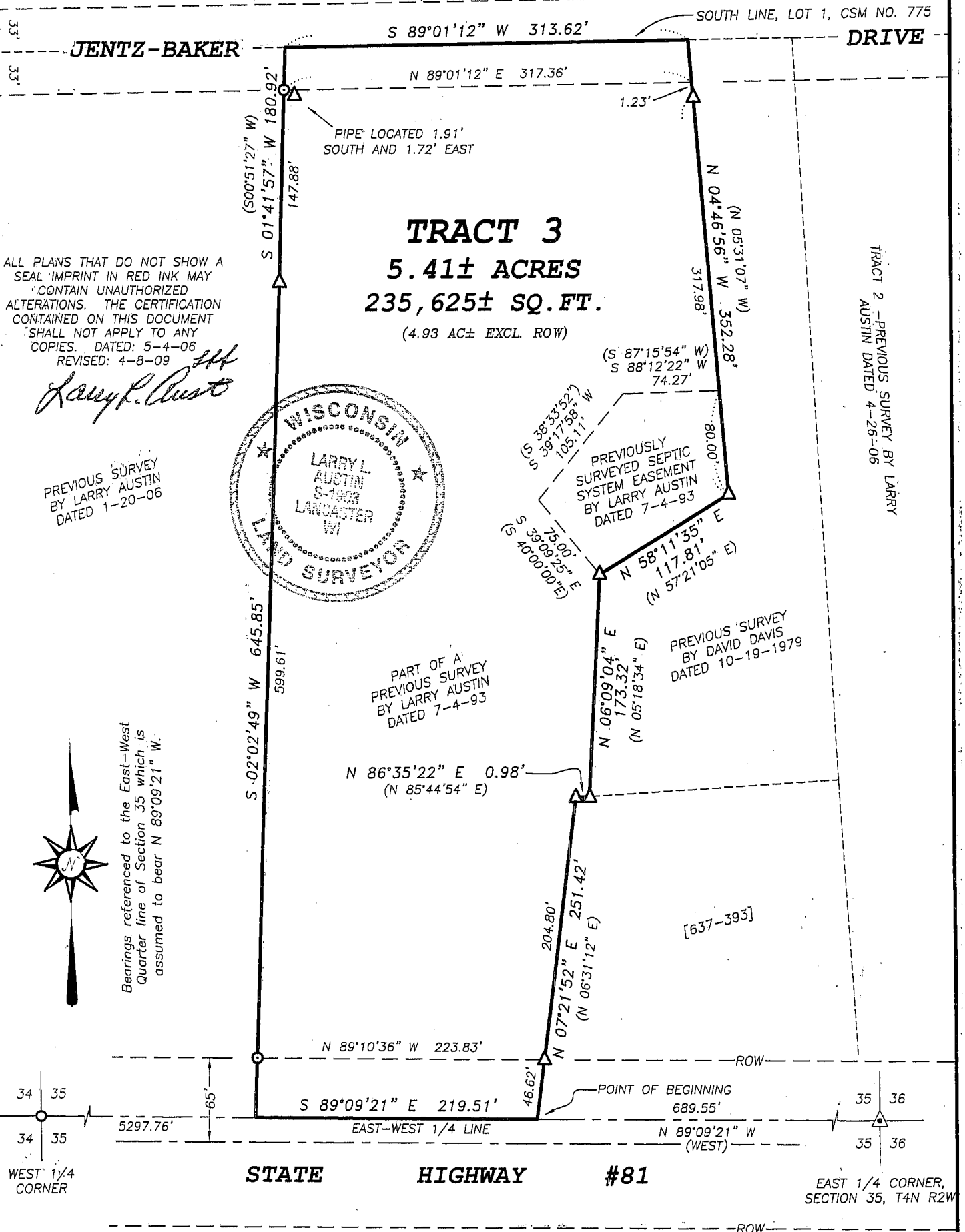

ALL PLANS THAT DO NOT SHOW A SEAL IMPRINT IN RED INK MAY CONTAIN UNAUTHORIZED ALTERATIONS. THE CERTIFICATION CONTAINED ON THIS DOCUMENT SHALL NOT APPLY TO ANY COPIES. DATED: 5-4-06
REVISED: 4-8-09

Larry R. Austin

PREVIOUS SURVEY BY LARRY AUSTIN DATED 1-20-06

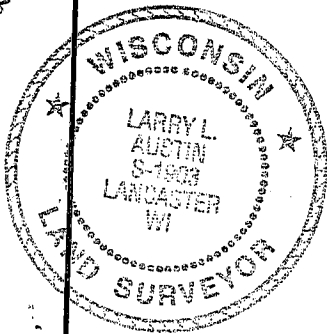

PART OF A PREVIOUS SURVEY BY LARRY AUSTIN DATED 7-4-93

PREVIOUS SURVEY BY DAVID DAVIS DATED 10-19-1979

PREVIOUSLY SURVEYED SEPTIC SYSTEM EASEMENT BY LARRY AUSTIN DATED 7-4-93

TRACT 2 - PREVIOUS SURVEY BY LARRY AUSTIN DATED 4-26-06

Bearings referenced to the East-West Quarter line of Section 35 which is assumed to bear N 89°09'21" W.

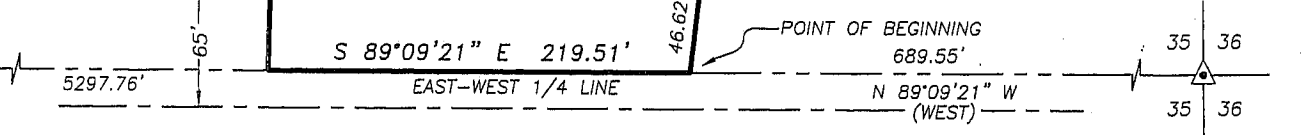

Austin Engineering LLC

4211 HWY 81 E, LANCASTER, WI 53813
PHONE 608-723-6363 FAX 608-723-6702

Prepared For: **GARY BAKER**

JOB NO: 06S106
FIELDBOOK: TDSR, 2505
G:\T4NR2W\DAGNON2
H:\PLAT\T4NR2W\35\06S106-BAKER

DRAWN BY: SW AUSTIN
APPROVED: LL AUSTIN
CREW: BS-SA-BD-SB

SHEET 1 OF 2

PLAT OF SURVEY

TRACT 3 DESCRIPTION:

Part of the Southeast Quarter (SE 1/4) of the Northeast Quarter (NE 1/4) of Section Thirty-five (35), Town Four (4) North, Range Two (2) West of the 4th P.M., Ellenboro Township, Grant County, Wisconsin, containing 5.41 acres, more or less, and being described as follows: Commencing at the East Quarter (E 1/4) corner of said Section; thence North 89° 09' 21" West 689.55' along the East-West Quarter line of said Section to the point of beginning; thence North 07° 21' 52" East 251.42' along the West line of that property as described in Volume 637, Page 393, recorded as Document No. 520015, Grant County Registry, to the Northwest Corner thereof; thence North 86° 35' 22" East 0.98' along the North line of said property; thence North 06° 09' 04" East 173.32' along the West line of a previous survey by David Davis dated 10-19-79; thence North 58° 11' 35" East 117.81' along the said West line; thence North 04° 46' 56" West 352.28' along said West line to a point on the South line of Lot 1, Certified Survey Map No. 775, recorded in Volume 6 of Certified Survey Maps on Pages 129-130 as Document No. 628658, Grant County Registry; thence South 89° 01' 12" West 313.62' along the South line of said Certified Survey Map to the Northeast corner of Tract 1 of a Survey by Larry Austin dated 1-20-06; thence South 01° 41' 57" West 180.92' along the East line of said survey; thence South 02° 02' 49" West 645.85' along the East line of said survey and it's extension thereof, to a point on East-West Quarter (E-W 1/4) line of said Section Thirty-five (35); thence South 89° 09' 21" East 219.51' along said East-West Quarter (E-W 1/4) line to the point of beginning, being subject to any and all easements of record and/or usage, including, but not limited to that easement surveyed by Larry Austin dated 7-4-93.

SURVEYOR'S CERTIFICATE:

I, Larry L. Austin, Registered Wisconsin Land Surveyor, hereby certify:
That the above description was surveyed, mapped and monumented as shown on this plat by me or under my direct supervision.
That conformance with local ordinances are not guaranteed with this survey.
That this survey was prepared under the instructions of GARY BAKER.
That to the best of my knowledge and belief, this plat is an accurate representation thereof.
That all plans that do not show a seal imprint in red ink may contain unauthorized alterations.
The certification contained on this document shall not apply to any copies.

Dated this 4th day of May, 2006.

Revised this 8th day of April, 2009. (DESCRIPTION ONLY) *LLA*

Larry L. Austin
Larry L. Austin, S-1903

SURVEYOR'S NOTES:

Surveyor has made no investigation for easements of record, encumbrances, restrictive covenants, ownership title evidence except as specifically shown on this plat. No distance should be assumed by scaling. No improvements have been located unless shown and noted. No representation as to ownership, use or possession should be hereon implied. Refer to abstract, title or local ordinances for any additional restriction, easements or building setback lines. No abstract, nor title commitment, nor results of title searches were furnished the surveyor. There may exist documents of record which would affect this parcel.

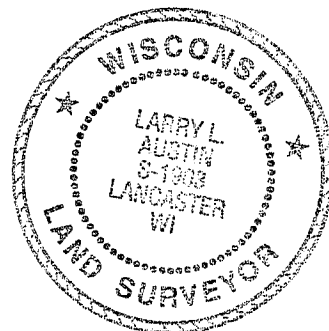

Austin
Engineering LLC

4211 HWY 81 E, LANCASTER, WI 53813
PHONE 608-723-6363 FAX 608-723-6702

Prepared For: GARY BAKER

JOB NO: 06S106
FIELDBOOK: TDSR, 2505
G:\T4NR2W\DAGNON2
H:\PLAT\T4NR2W\35\06S106-BAKER

DRAWN BY: SW AUSTIN
APPROVED: LL AUSTIN
CREW: BS-SA-BD-SB

SHEET 2 OF 2

PLAT OF SURVEY

LEGEND

- No. 6 rebar found
- No. 6 x 24" rebar set with cap - wt=1.50 #/l.f.
- △ 1" diameter iron pipe found
- ▲ 1 1/4" diameter iron pipe found
- () Recorded as

THIS SURVEY IS PART OF A SURVEY BY LARRY AUSTIN DATED 7-4-93

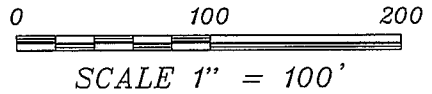

LOT 1
CSM NO. 775

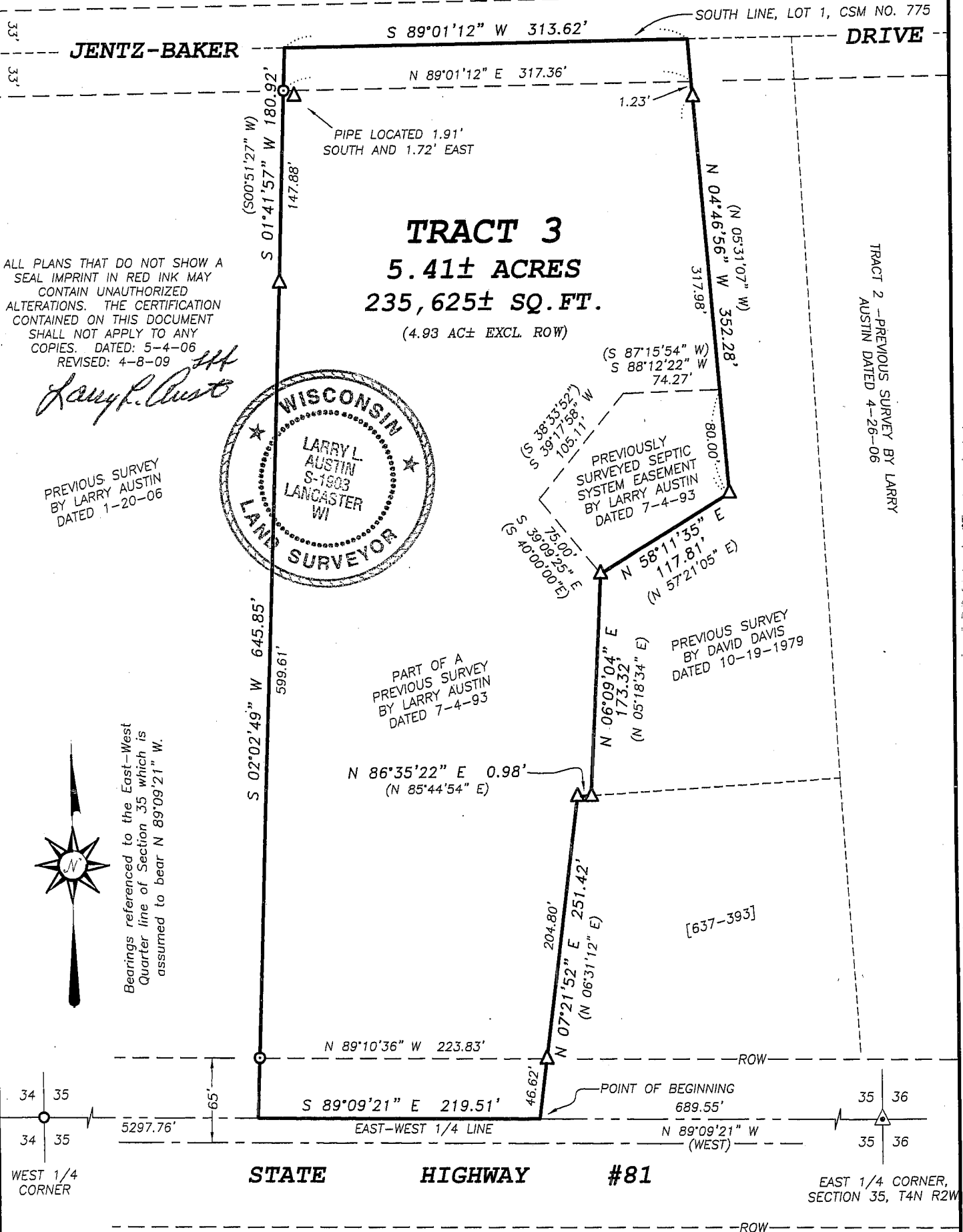

ALL PLANS THAT DO NOT SHOW A SEAL IMPRINT IN RED INK MAY CONTAIN UNAUTHORIZED ALTERATIONS. THE CERTIFICATION CONTAINED ON THIS DOCUMENT SHALL NOT APPLY TO ANY COPIES. DATED: 5-4-06
REVISED: 4-8-09

Larry P. Austin

PREVIOUS SURVEY BY LARRY AUSTIN DATED 1-20-06

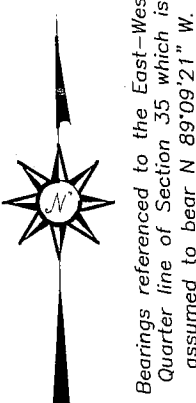
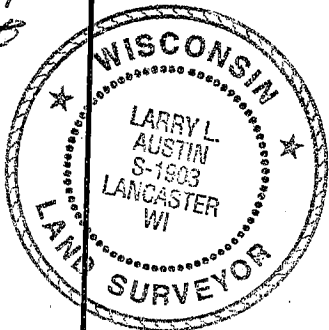

PART OF A PREVIOUS SURVEY BY LARRY AUSTIN DATED 7-4-93

PREVIOUSLY SURVEYED SEPTIC SYSTEM EASEMENT BY LARRY AUSTIN DATED 7-4-93

PREVIOUS SURVEY BY DAVID DAVIS DATED 10-19-1979

TRACT 2 - PREVIOUS SURVEY BY LARRY AUSTIN DATED 4-26-06

[637-393]



Austin Engineering LLC

4211 HWY 81 E, LANCASTER, WI 53813
PHONE 608-723-6363 FAX 608-723-6702

Prepared For: **GARY BAKER**

JOB NO: 06S106
FIELDBOOK: TDSR, 2505
G:\T4NR2W\DAGNON2
H:\PLAT\T4NR2W\35\06S106-BAKER

DRAWN BY: SW AUSTIN
APPROVED: LL AUSTIN
CREW: BS-SA-BD-SB

SHEET 1 OF 2

PLAT OF SURVEY

TRACT 3 DESCRIPTION:

Part of the Southeast Quarter (SE 1/4) of the Northeast Quarter (NE 1/4) of Section Thirty-five (35), Town Four (4) North, Range Two (2) West of the 4th P.M., Ellenboro Township, Grant County, Wisconsin, containing 5.41 acres, more or less, and being described as follows: Commencing at the East Quarter (E 1/4) corner of said Section; thence North 89° 09' 21" West 689.55' along the East-West Quarter line of said Section to the point of beginning; thence North 07° 21' 52" East 251.42' along the West line of that property as described in Volume 637, Page 393, recorded as Document No. 520015, Grant County Registry, to the Northwest Corner thereof; thence North 86° 35' 22" East 0.98' along the North line of said property; thence North 06° 09' 04" East 173.32' along the West line of a previous survey by David Davis dated 10-19-79; thence North 58° 11' 35" East 117.81' along the said West line; thence North 04° 46' 56" West 352.28' along said West line to a point on the South line of Lot 1, Certified Survey Map No. 775, recorded in Volume 6 of Certified Survey Maps on Pages 129-130 as Document No. 628658, Grant County Registry; thence South 89° 01' 12" West 313.62' along the South line of said Certified Survey Map to the Northeast corner of Tract 1 of a Survey by Larry Austin dated 1-20-06; thence South 01° 41' 57" West 180.92' along the East line of said survey; thence South 02° 02' 49" West 645.85' along the East line of said survey and it's extension thereof, to a point on East-West Quarter (E-W 1/4) line of said Section Thirty-five (35); thence South 89° 09' 21" East 219.51' along said East-West Quarter (E-W 1/4) line to the point of beginning, being subject to any and all easements of record and/or usage, including, but not limited to that easement surveyed by Larry Austin dated 7-4-93.

SURVEYOR'S CERTIFICATE:

I, Larry L. Austin, Registered Wisconsin Land Surveyor, hereby certify:
That the above description was surveyed, mapped and monumented as shown on this plat by me or under my direct supervision.
That conformance with local ordinances are not guaranteed with this survey.
That this survey was prepared under the instructions of GARY BAKER.
That to the best of my knowledge and belief, this plat is an accurate representation thereof.
That all plans that do not show a seal imprint in red ink may contain unauthorized alterations.
The certification contained on this document shall not apply to any copies.

Dated this 4th day of May, 2006.

Revised this 8th day of April, 2009. (DESCRIPTION ONLY) *LLA*

Larry L. Austin
Larry L. Austin, S-1903

SURVEYOR'S NOTES:

Surveyor has made no investigation for easements of record, encumbrances, restrictive covenants, ownership title evidence except as specifically shown on this plat. No distance should be assumed by scaling. No improvements have been located unless shown and noted. No representation as to ownership, use or possession should be hereon implied. Refer to abstract, title or local ordinances for any additional restriction, easements or building setback lines. No abstract, nor title commitment, nor results of title searches were furnished the surveyor. There may exist documents of record which would affect this parcel.



Austin
Engineering LLC

4211 HWY 81 E, LANCASTER, WI 53813
PHONE 608-723-6363 FAX 608-723-6702

Prepared For: GARY BAKER

JOB NO: 06S106
FIELDBOOK: TDSR, 2505
G:\T4NR2W\DAGNON2
H:\PLAT\T4NR2W\35\06S106-BAKER

DRAWN BY: SW AUSTIN
APPROVED: LL AUSTIN
CREW: BS-SA-BD-SB

SHEET 2 OF 2

PLAT OF SURVEY

LEGEND

- No. 6 rebar found
- No. 6 x 24" rebar set, with cap - wt=1.50#/l.f.
- △ 1" diameter iron pipe found
- △ 1 1/4" diameter iron pipe found
- () Recorded as

THIS SURVEY IS PART OF A SURVEY BY LARRY AUSTIN DATED 7-4-93

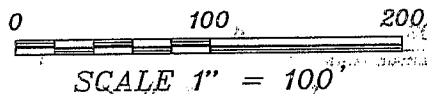

LOT 1
CSM NO. 775

SOUTH LINE, LOT 1, CSM NO. 775
DRIVE

JENTZ-BAKER

S 89°01'12" W 313.62'

N 89°01'12" E 317.36'

PIPE LOCATED 1.91' SOUTH AND 1.72' EAST

TRACT 3
5.41± ACRES
235,625± SQ. FT.
(4.93 AC± EXCL. ROW)

TRACT 2 - PREVIOUS SURVEY BY LARRY AUSTIN DATED 4-26-06

ALL PLANS THAT DO NOT SHOW A SEAL IMPRINT IN RED INK MAY CONTAIN UNAUTHORIZED ALTERATIONS. THE CERTIFICATION CONTAINED ON THIS DOCUMENT SHALL NOT APPLY TO ANY COPIES. DATED: 5-4-06

PREVIOUS SURVEY BY LARRY AUSTIN DATED 1-20-06

PREVIOUSLY SURVEYED SEPTIC SYSTEM EASEMENT BY LARRY AUSTIN DATED 7-4-93

PREVIOUS SURVEY BY DAVID DAVIS DATED 10-19-1979

PART OF A PREVIOUS SURVEY BY LARRY AUSTIN DATED 7-4-93

N 86°35'22" E 0.98'
(N 85°44'54" E)



Bearings referenced to the East-West Quarter line of Section 35 which is assumed to bear N 89°09'21" W.

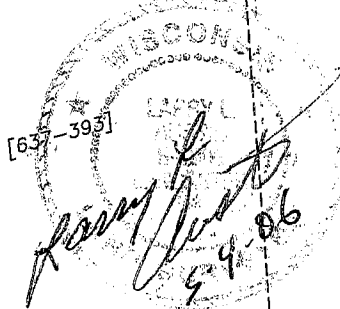

34 35
34 35
WEST 1/4 CORNER

65'

STATE

HIGHWAY

#81

EAST 1/4 CORNER, SECTION 35, T4N R2W



Austin Engineering LLC

4211 HWY 81 E, LANCASTER, WI 53813
PHONE 608-723-6363 FAX 608-723-6702

Prepared For: GARY BAKER

JOB NO: 06S106
FIELDBOOK: TDSR, 2505
G:\T4NR2W\DAIGNON2
H:\PLAT\T4NR2W\35\06S106-BAKER

DRAWN BY: SW AUSTIN
APPROVED: L. AUSTIN
CREW: BS-SA-BD-SB

SHEET 1 OF 2

PLAT OF SURVEY

TRACT 3 DESCRIPTION:

Part of the Southeast Quarter (SE 1/4) of the Northeast Quarter (NE 1/4) of Section Thirty-five (35), Town Four (4) North, Range Two (2) West of the 4th P.M., Ellenboro Township, Grant County, Wisconsin, containing 5.41 acres, more or less, and being described as follows: Commencing at the East Quarter (E 1/4) corner of said Section; thence North 89° 09' 21" West 689.55' along the East-West Quarter line of said Section to the point of beginning; thence North 07° 21' 52" East 251.42' along the West line of that property as described in Volume 637, Page 393, recorded as Document No. 520015, Grant County Registry, to the Northwest Corner thereof; thence North 89° 35' 22" East 0.98' along the North line of said property; thence North 06° 09' 04" East 173.32' along the West line of a previous survey by David Davis dated 10-19-79; thence North 58° 11' 35" East 117.81' along the said West line; thence North 04° 46' 56" West 352.28' along said West line to a point on the South line of Lot 1, Certified Survey Map No. 775, recorded in Volume 6 of Certified Survey Maps on Pages 129-130 as Document No. 628658, Grant County Registry; thence South 89° 01' 12" West 313.62' along the South line of said Certified Survey Map to the Northeast corner of Tract 1 of a Survey by Larry Austin dated 1-20-06; thence South 01° 41' 57" West 180.92' along the East line of said survey; thence South 02° 02' 49" West 645.85' along the East line of said survey and it's extension thereof, to a point on East-West Quarter (E-W 1/4) line of said Section Thirty-five (35); thence South 89° 09' 21" East 219.51' along said East-West Quarter (E-W 1/4) line to the point of beginning, being subject to any and all easements of record and/or usage, including, but not limited to that easement surveyed by Larry Austin dated 7-4-93.

SURVEYOR'S CERTIFICATE:

I, Larry L. Austin, Registered Wisconsin Land Surveyor, hereby certify: That the above description was surveyed, mapped and monumented as shown on this plat by me or under my direct supervision. That conformance with local ordinances are not guaranteed with this survey. That this survey was prepared under the instructions of GARY BAKER. That to the best of my knowledge and belief, this plat is an accurate representation thereof. That all plans that do not show a seal imprint in red ink may contain unauthorized alterations. The certification contained on this document shall not apply to any copies.

Dated this 4th day of May, 2006.

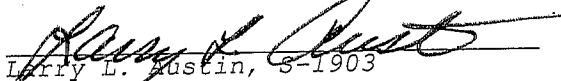
Larry L. Austin, S-1903

SURVEYOR'S NOTES:

Surveyor has made no investigation for easements of record, encumbrances, restrictive covenants, ownership title evidence except as specifically shown on this plat. No distance should be assumed by scaling. No improvements have been located unless shown and noted. No representation as to ownership, use or possession should be hereon implied. Refer to abstract, title or local ordinances for any additional restriction, easements or building setback lines. No abstract, nor title commitment, nor results of title searches were furnished the surveyor. There may exist documents of record which would affect this parcel.



Austin
Engineering LLC

4211 HWY 81 E, LANCASTER, WI 53813
PHONE 608-723-6363 FAX 608-723-6702

Prepared For: GARY BAKER

JOB NO: 06S106
FIELDBOOK: TDSR, 2505
G:\T4NR2W\DAGNON2
H:\PLAT\T4NR2W\35\06S106-BAKER

DRAWN BY: SW AUSTIN
APPROVED: LL AUSTIN
CREW: BS-SA-BD-SB

SHEET 2 OF 2