

Book 19
PAGE 35

PREPARED BY: BUESING & ASSOCIATES ADDRESS: 1212 LOCUST STREET, DUBUQUE, IOWA PHONE: (563) 556-4389

Plat of Survey (Retracement) of:
**THE SOUTH LINE OF THE W1/2 OF THE SE1/4 SW1/4,
 SECTION 6, T1N, R2W (JAMESTOWN TWP) OF THE 4TH P.M.**
 Grant County, Wisconsin

SURVEYOR'S CERTIFICATE

I, Kenneth L. Buesing, Registered Wisconsin Land Surveyor, hereby certify:
 That the above description was surveyed, mapped and monumented as shown
 on this plat by me or under my direct supervision.
 Those conformance's with local ordinances are not guaranteed with this survey.
 That to the best of my knowledge and belief, this plat is an accurate
 representation thereof.

Dated this 6 day of APRIL, 2006 
 Kenneth L. Buesing
 RLS No. S-2217

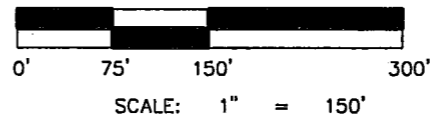
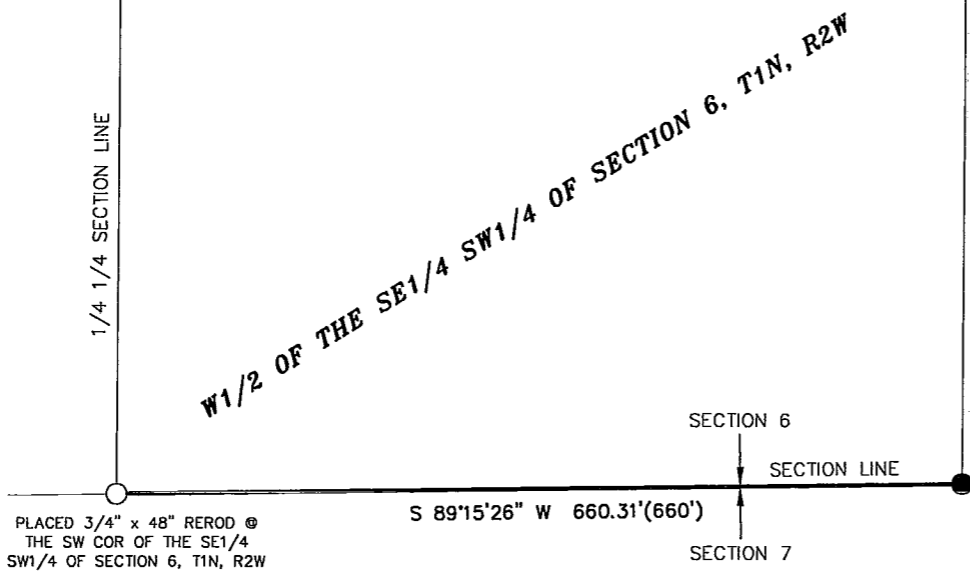

SOUTH 1/3 OF THE EAST 1/2 OF THE EAST
 1/2 OF THE SW1/4 OF SECTION 6, T1N, R2W

LEGEND

- FOUND NO. 6 REBAR
- FOUND 1" IRON PIPE W/FENCE POST
- PLACED 3/4" x 48" REROD (1.50 LB./L.F. MIN.WT.)
- SURVEYED BOUNDARY LINE
- - - PROPERTY LINE
- () RECORD DIMENSION

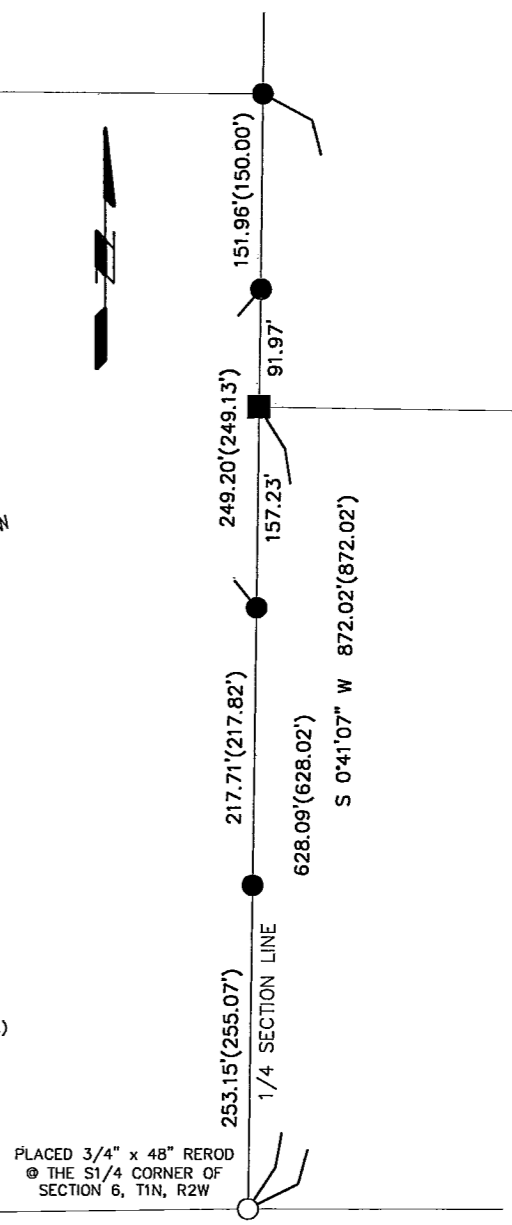

BEARINGS REFERENCED TO THE SOUTH
 LINE OF THE SW1/4, SECTION 6, T1N, R2W
 ASSUMED BEARING S 89°15'26" W

- NOTES**
- ALL MEASUREMENTS ARE IN FEET AND DECIMALS THEREOF.
 - PROPRIETOR OF THE W1/2 OF THE SE1/4 SW1/4: KENNETH A. & CYNTHIA G. AIRD.
 - PREPARED FOR: KENNETH A. & CYNTHIA G. AIRD.
 - IF THIS PLAT DOES NOT HAVE THE SURVEYOR'S SIGNATURE IN PURPLE INK, IT IS A COPY AND MAY CONTAIN UNAUTHORIZED ALTERATIONS. THE CERTIFICATION CONTAINED ON THIS PLAT SHALL NOT APPLY TO ANY COPIES.

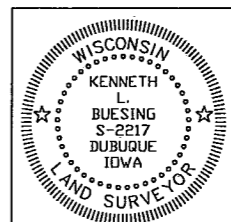

BUESING & ASSOCIATES INC.
 ENGINEERS AND SURVEYORS
 1212 LOCUST ST, DUBUQUE, IA
 (563) 556-4389

DRAWN BY: JCH CHECKED BY: KLB
 SURVEY DATE: 3/13/06 PLOT DATE: 4/6/06
 DWG. NO. 06042-01 SCALE: 1" = 150'

SHEET 1 OF 1