

PLAT OF SURVEY

JOB #2006-17
CREW ML

FOR: ELMER WHITEAKER

BEING A SURVEY OF LOTS 4 AND 5 OF BLOCK 96 OF THE ORIGINAL PLAT OF MUSCODA AND LOCATED IN THE NW 1/4 OF THE NW 1/4 OF SECTION 12, T8N, R1W, VILLAGE OF MUSCODA, GRANT COUNTY, WISCONSIN

LEGEND:

- 1"X24"X1.13 #/LF IRON PIPE SET
- ▲ 1-1/4" IRON ROD FOUND
- △ 1" IRON PIPE FOUND
- () RECORDED AS

PINE STREET (66')

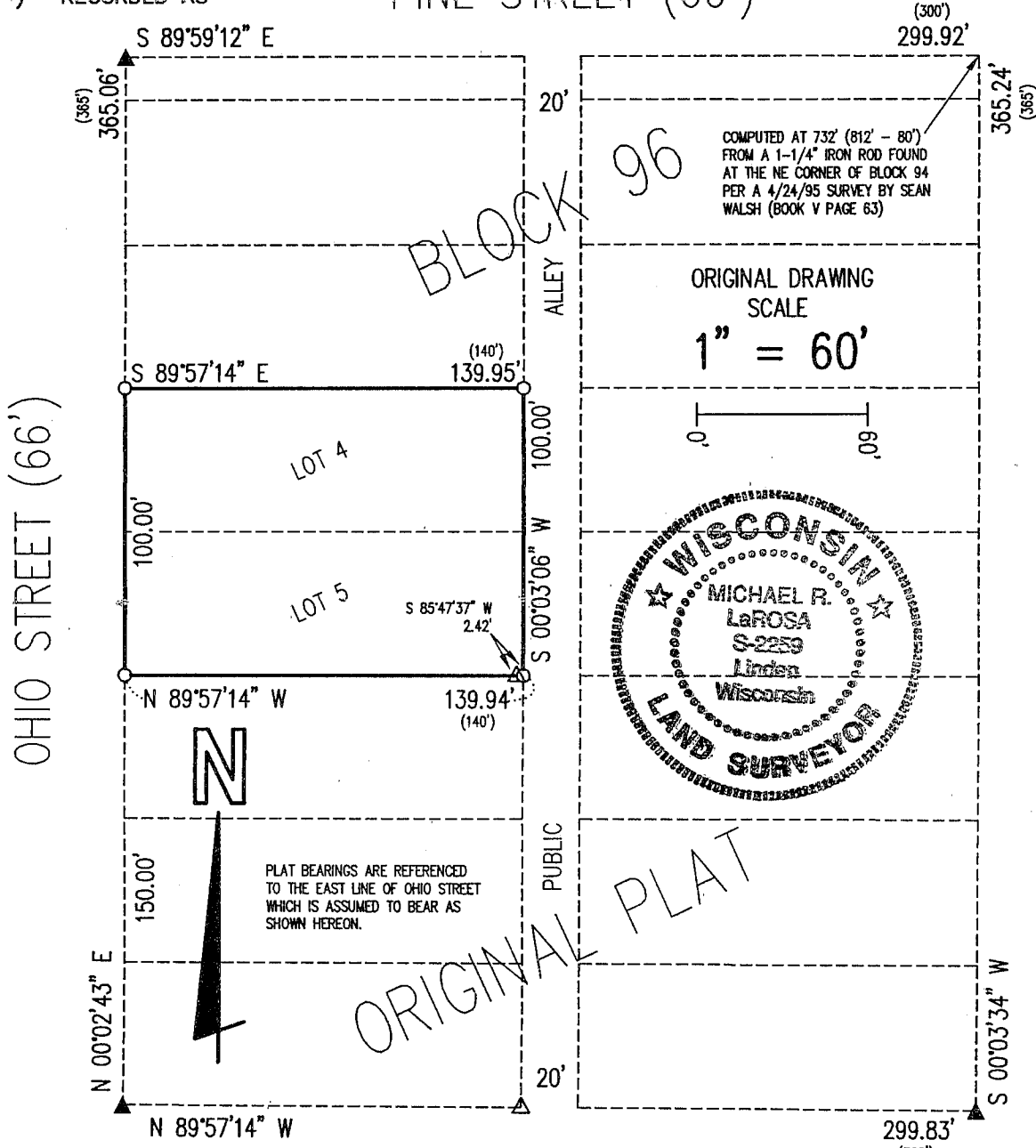

SURVEYOR'S CERTIFICATE

I HEREBY CERTIFY THAT I HAVE MADE A SURVEY ACCORDING TO THE DESCRIPTION AND/OR INSTRUCTIONS FURNISHED ME AND THAT THE PLAT DRAWN HEREON IS A CORRECT REPRESENTATION OF THAT SURVEY TO THE BEST OF MY KNOWLEDGE AND BELIEF.

Michael R. LaRosa 4/25/06
MICHAEL R. LaROSA S-2259

M. R. LaROSA TECHNICAL SERVICES

P.O. BOX 383 (263 E. MAIN ST.)

LINDEN, WISCONSIN 53553

TEL. 608-623-3000