

# PLAT OF SURVEY

**DESCRIPTION PROVIDED:**

WARRANTY DEED RECORDED IN VOLUME 925, PAGE 655 AS DOCUMENT NO. 642766, GRANT COUNTY REGISTRY AND BEING DESCRIBED AS FOLLOWS:

Lot Nine (9), EXCEPT the Westerly 108 feet thereof;  
 Lot Fifteen (15), EXCEPT the Southerly 16.5 feet thereof;  
 All of Lot Sixteen (16), and a 12-foot wide right-of-way over the Westerly side of Lots Thirteen (13), Fourteen (14), and the Southerly 16.5 feet of Lot Fifteen (15); all in Block Two (2) of Vineyard Park Addition to the City of Platteville, Grant County, Wisconsin, according to the recorded map or plat thereof.

**SURVEYOR'S CERTIFICATE:**

I, Larry L. Austin, Registered Wisconsin Land Surveyor, hereby certify:  
 That the above description was surveyed, mapped and monumented as shown on this plat by me or under my direct supervision, all in accordance to the instructions of Tom Fillman and to the best of my knowledge and belief, this plat is an accurate representation thereof.  
 Dated this 28th day of April, 2006.

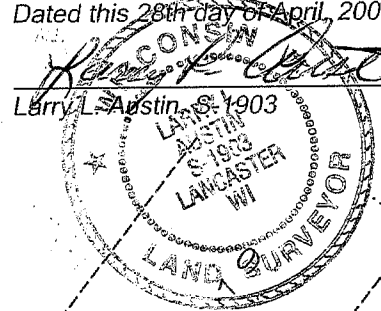

ALL PLANS THAT DO NOT SHOW A SEAL IMPRINT IN RED INK MAY CONTAIN UNAUTHORIZED ALTERATIONS. THE CERTIFICATION CONTAINED ON THIS DOCUMENT SHALL NOT APPLY TO ANY COPIES.

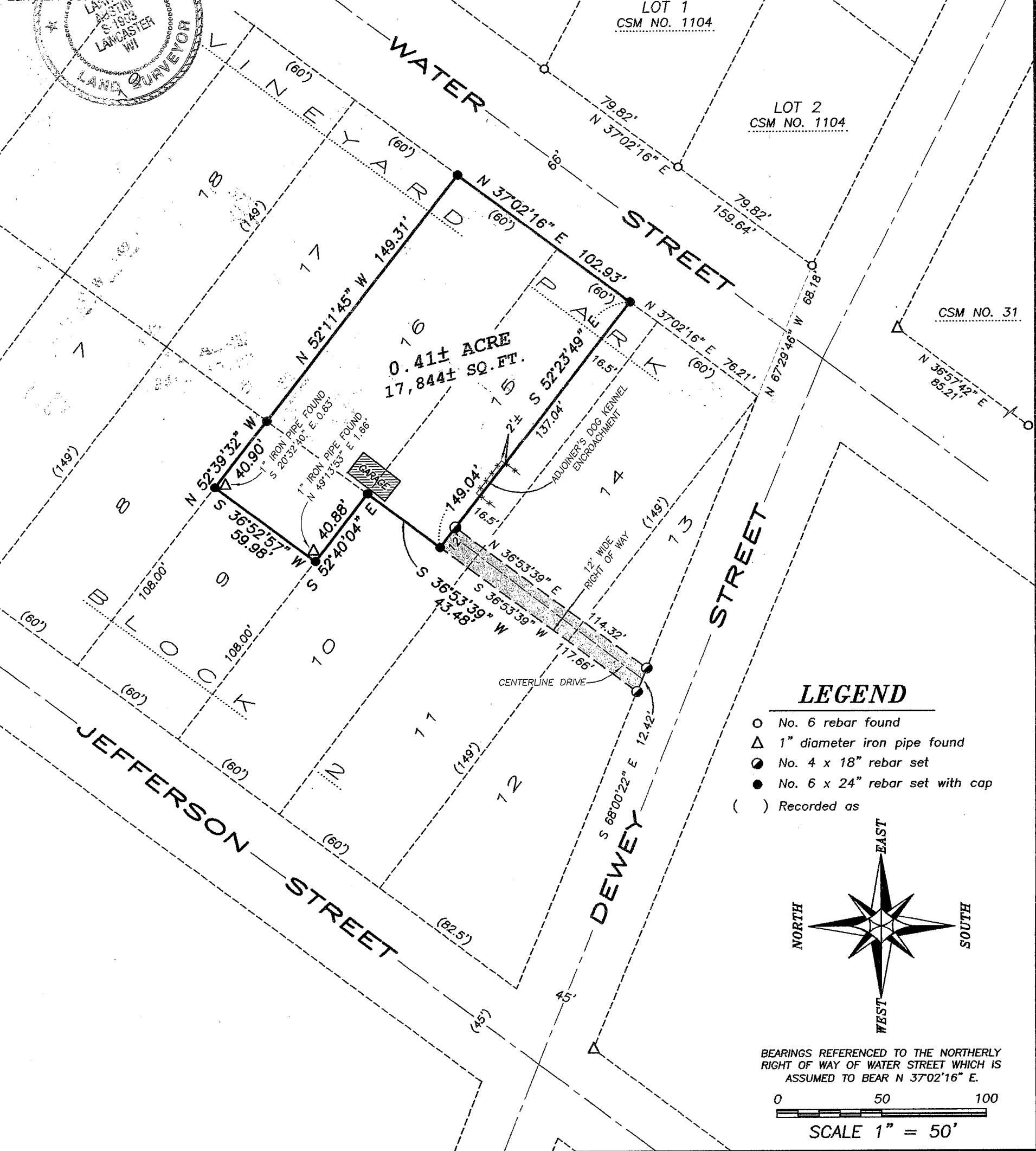

- LEGEND**
- No. 6 rebar found
  - △ 1" diameter iron pipe found
  - No. 4 x 18" rebar set
  - No. 6 x 24" rebar set with cap
  - ( ) Recorded as

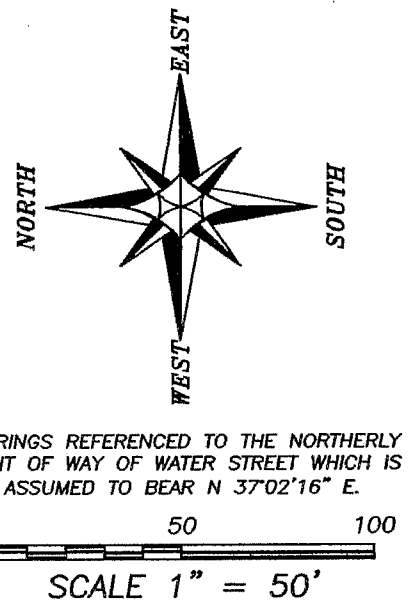

BEARINGS REFERENCED TO THE NORTHERLY RIGHT OF WAY OF WATER STREET WHICH IS ASSUMED TO BEAR N 37°02'16" E.

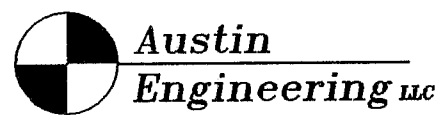

4211 HWY 81 E, LANCASTER, WI 53813  
 PHONE 608-723-6363 FAX 608-723-6702

Prepared For: TOM FILLMAN

JOB NO: 06s084  
 FIELDBOOK:  
 G:\PVILLE\BAYLEY  
 H:\PLAT\PVILLE\VINEYARD\06s084-FILLMAN

DRAWN BY: AJ AUSTIN  
 APPROVED: LL AUSTIN  
 CREW: BS-SB-BD