

MAP OF EASEMENT

DESCRIPTION:

A fourteen foot (14') wide utility easement being located in the Southeast Quarter (SE 1/4) of the Southeast Quarter (SE 1/4) of Section Twenty-three (23), Town Six (6) North, Range Five (5) West of the 4th P.M., Patch Grove Township, Grant County, Wisconsin, said easement being located on Seven feet (7') on each side of the following described centerline;
 Commencing at the Southeast corner of said Section; thence North 00° 52' 34" West 340.58' along the East line of said Section to the point of beginning; thence North 71° 10' 41" West 60.00' to the terminus point.

EASEMENT NOTES:

The use, maintenance, assignments or other pertinent information of this easement should be addressed between the individuals affected by the easement. Map of Easement provides only the description of the easement. Other documentation will need to be recorded to clarify the intention of the easement.

SURVEYOR'S CERTIFICATE:

I, Larry L. Austin, Registered Wisconsin Land Surveyor, hereby certify:
 That the description hereon was surveyed and mapped by me or under my direct supervision, all in accordance to the instructions of Penny Pierick, and to the best of my knowledge and belief, this map is an accurate representation thereof.
 Dated this 6th day of April, 2006.

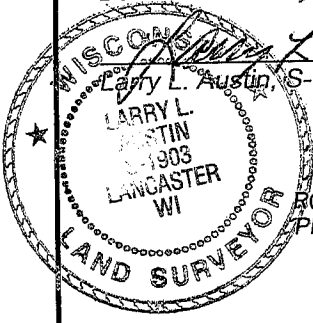

40.188 ACRE SURVEY
 BY ROBERT LAMPMAN
 DATED 2-3-1995

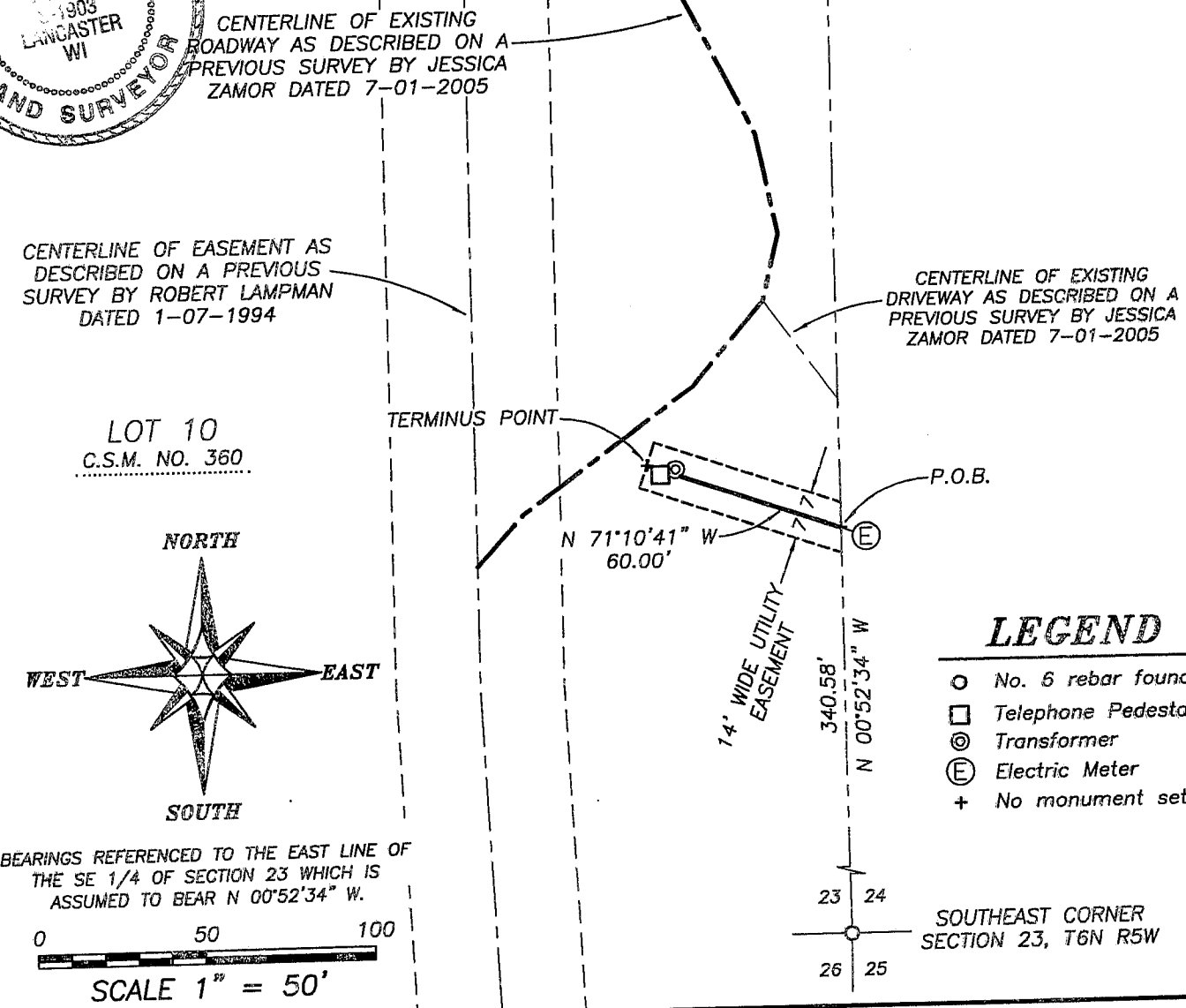

LEGEND

- No. 6 rebar found
- Telephone Pedestal
- ⊙ Transformer
- ⓔ Electric Meter
- + No monument set

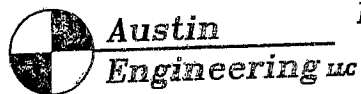

4211 HWY 81 E, LANCASTER, WI 53813
 PHONE 608-723-6363 FAX 608-723-6702

Prepared For: PENNY PIERICK

JOB NO: 06s047
 FIELDBOOK: TDS RANGER
 G:\T6NR5W\23
 H:\PLAT\T6NR5W\23\06s047-PIERICK

DRAWN BY: AJ AUSTIN
 APPROVED: LL AUSTIN
 CREW: BS-SA