

PLAT OF SURVEY

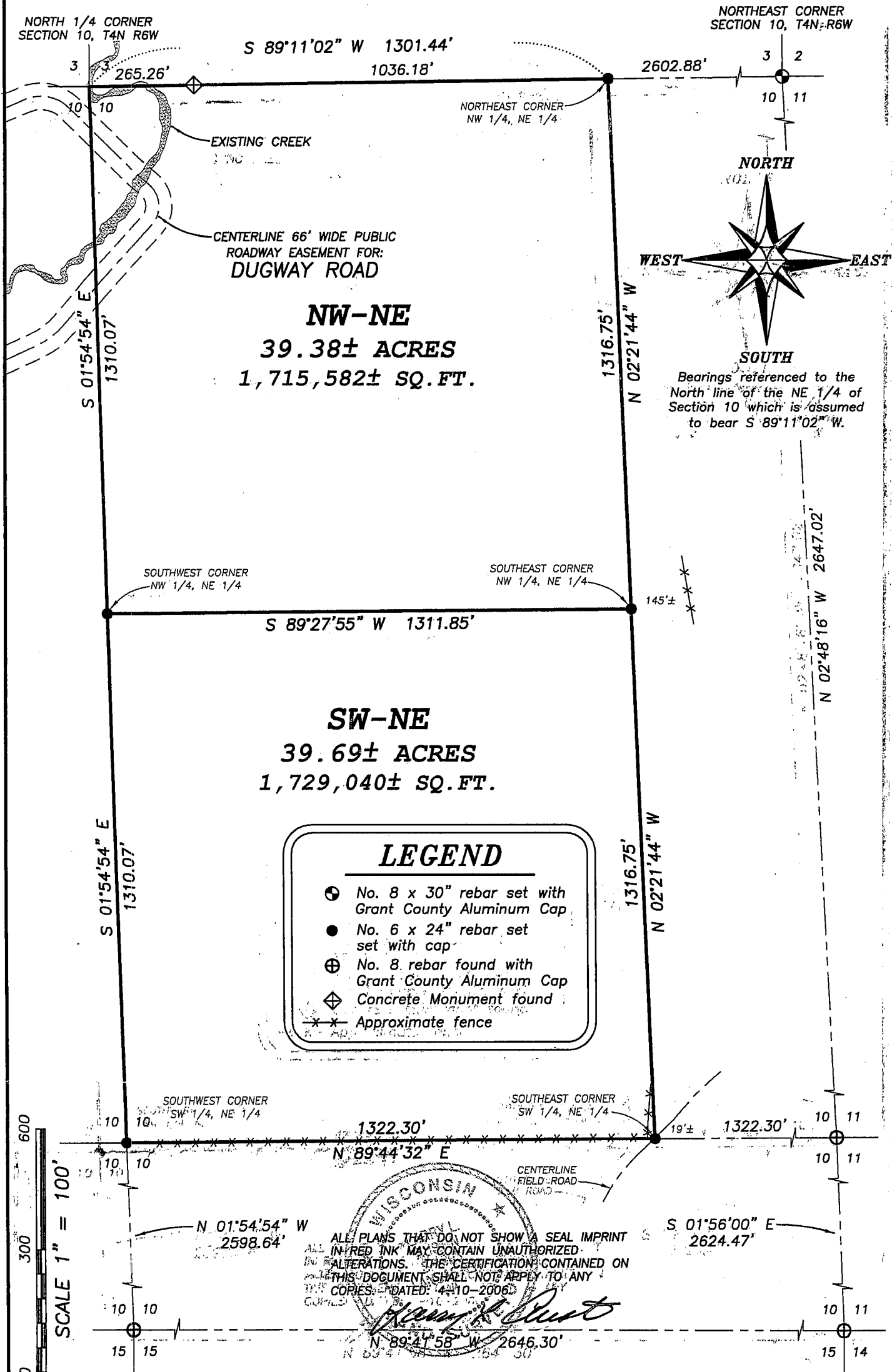

Austin Engineering LLC
 4211 HWY 81 E, LANCASTER, WI 53813
 PHONE 608-723-6363 FAX 608-723-6702

Prepared For: **ROBERT SMITH**
 JOB NO: 05s340
 FIELD BOOK: TDS RANGER
 FIELD: T4NR6W
 H: PLAT T4NR6W\10\05s340-SMITH

DRAWN BY: AJ AUSTIN
 DRAWN APPROVED: AJ AUSTIN
 APPR: BS SA SB BD
 CREW: BS SA SB BD
 SHEET 1 OF 2

PLAT OF SURVEY

DESCRIPTION PROVIDED:

That property as described in Volume 677, Page 176, recorded as Document No. 542271, Grant County Registry, and being described as follows:

The West one-half (1/2) of the North East one-quarter (1/4) of Section Ten (10), Township four (4) North, Range Six (6) West, of the 4th Principal Meridian, in Grant County, Wisconsin.

SURVEYOR'S CERTIFICATE:

I, Larry L. Austin, Registered Wisconsin Land Surveyor, hereby certify:

That the above description was surveyed, mapped and monumented as shown on this plat by me or under my direct supervision.

That conformance with local ordinances are not guaranteed with this survey.

That this survey was prepared under the instructions of Robert Smith.

That to the best of my knowledge and belief, this plat is an accurate representation thereof.

That all plans that do not show a seal imprint in red ink may contain unauthorized alterations.

The certification contained on this document shall not apply to any copies.

Dated this 10th day of April, 2006.

Larry L. Austin, S-1903

SURVEYOR'S NOTES:

Surveyor has made no investigation for easements of record, encumbrances, restrictive covenants, ownership title evidence except as specifically shown on this plat. No distance should be assumed by scaling. No improvements have been located unless shown and noted. No representation as to ownership, use or possession should be hereon implied. Refer to abstract, title or local ordinances for any additional restriction, easements or building setback lines. No abstract, nor title commitment, nor results of title searches were furnished the surveyor. There may exist documents of record which would affect this parcel. Fences shown on this survey were measured at random locations. The fence may meander between fence corners and are shown for reference only. Possession and occupational rights MAY have been acquired to the fence and it is not known if the fence is a fence of convenience or if it is intended to mark the boundary. This survey was prepared with the intent of following the lines shown and described hereon.



Austin
Engineering LLC

4211 HWY 81 E, LANCASTER, WI 53813
PHONE 608-723-6363 FAX 608-723-6702

Prepared For: **ROBERT SMITH**

JOB NO: 05s340
FIELDBOOK: TDS RANGER
G:\T4NR6W\10
H:\PLAT\T4NR6W\10\05s340-SMITH

DRAWN BY: AJ AUSTIN
APPROVED: LL AUSTIN
CREW: BS-SA-SB-BD

SHEET 2 OF 2

PLAT OF SURVEY

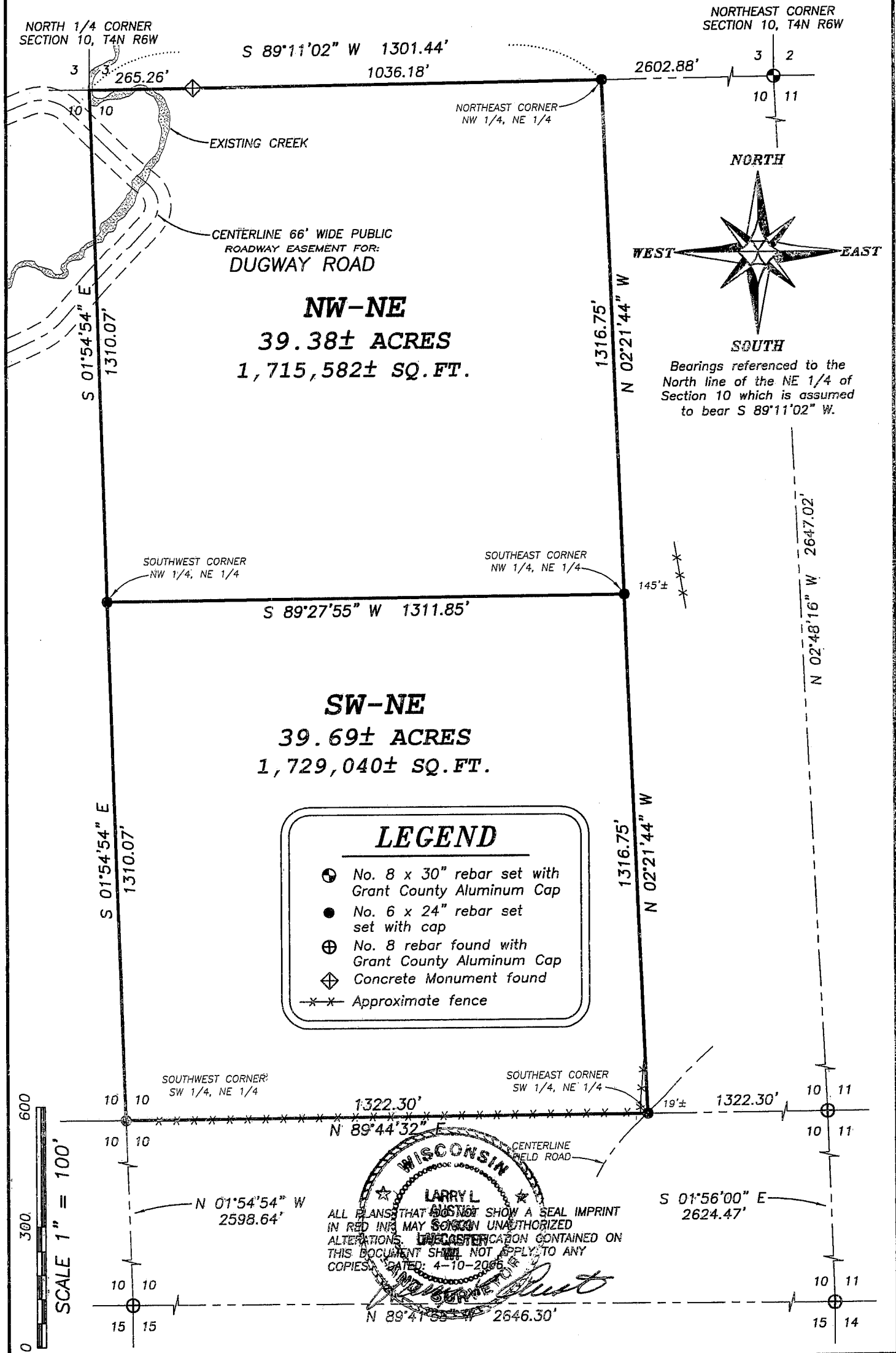

LEGEND

- ⊕ No. 8 x 30" rebar set with Grant County Aluminum Cap
- No. 6 x 24" rebar set set with cap
- ⊕ No. 8 rebar found with Grant County Aluminum Cap
- ⊕ Concrete Monument found
- *- Approximate fence

WISCONSIN

LARRY L. AUSTIN

ALL PLANS THAT DO NOT SHOW A SEAL IMPRINT IN RED INK MAY BE CONSIDERED UNAUTHORIZED ALTERATIONS. UNLESS NOTICED OTHERWISE ON THIS DOCUMENT SHALL NOT APPLY TO ANY COPIES. DATED: 4-10-2006

Larry L. Austin



Austin Engineering LLC

4211 HWY 81 E, LANCASTER, WI 53813
 PHONE 608-723-6363 FAX 608-723-6702

Prepared For: **ROBERT SMITH**

JOB NO: 05s340
 FIELDBOOK: TDS RANGER
 G:\T4NR6W\10
 H:\PLAT\T4NR6W\10\05s340-SMITH

DRAWN BY: AJ AUSTIN
 APPROVED: LL AUSTIN
 CREW: BS-SA-SB-BD

SHEET 1 OF 2

PLAT OF SURVEY

DESCRIPTION PROVIDED:

That property as described in Volume 677, Page 176, recorded as Document No. 542271, Grant County Registry, and being described as follows:

The West one-half (1/2) of the North East one-quarter (1/4) of Section Ten (10), Township four (4) North, Range Six (6) West, of the 4th Principal Meridian, in Grant County, Wisconsin.

SURVEYOR'S CERTIFICATE:

I, Larry L. Austin, Registered Wisconsin Land Surveyor, hereby certify:

That the above description was surveyed, mapped and monumented as shown on this plat by me or under my direct supervision.

That conformance with local ordinances are not guaranteed with this survey.

That this survey was prepared under the instructions of Robert Smith.

That to the best of my knowledge and belief, this plat is an accurate representation thereof.

That all plans that do not show a red ink imprint in red ink may contain unauthorized alterations.

The certification contained on this document shall not apply to any copies.

Dated this 10th day of April, 2008

Larry L. Austin, S-1903



SURVEYOR'S NOTES:

Surveyor has made no investigation for easements of record, encumbrances, restrictive covenants, ownership title evidence except as specifically shown on this plat. No distance should be assumed by scaling. No improvements have been located unless shown and noted. No representation as to ownership, use or possession should be hereon implied. Refer to abstract, title or local ordinances for any additional restriction, easements or building setback lines. No abstract, nor title commitment, nor results of title searches were furnished the surveyor. There may exist documents of record which would affect this parcel. Fences shown on this survey were measured at random locations. The fence may meander between fence corners and are shown for reference only. Possession and occupational rights MAY have been acquired to the fence and it is not known if the fence is a fence of convenience or if it is intended to mark the boundary. This survey was prepared with the intent of following the lines shown and described hereon.



Austin
Engineering LLC

4211 HWY 81 E, LANCASTER, WI 53813
PHONE 608-723-6363 FAX 608-723-6702

Prepared For: **ROBERT SMITH**

JOB NO: 05s340
FIELDBOOK: TDS RANGER
G:\T4NR6W\10
H:\PLAT\T4NR6W\10\05s340-SMITH

DRAWN BY: AJ AUSTIN
APPROVED: LL AUSTIN
CREW: BS-SA-SB-BD

SHEET 2 OF 2