

PLAT OF SURVEY

CONGREGATION OF EVANGELICAL LUTHERAN CHURCH IN AMERICA DETAIL:

Part of the Northwest Quarter (NW 1/4) of the Southwest Quarter (SW 1/4) of Section Eleven (11), Town Three (3) North, Range One (1) West of the 4th P.M., Grant County, Wisconsin, containing 0.04 acre, more or less, and being described as follows:
 Commencing at the Northeast corner of Lot 1 of Certified Survey Map No. 141 recorded as Document No. 474211 in Volume 1 of Certified Survey Maps on Pages 164-166, Grant County Registry;
 thence South 89° 50' 41" West 5.28' along the North line of said Lot 1;
 thence North 00° 23' 13" West 322.65' to the South right of way of North Side Drive;
 thence North 89° 54' 48" East 6.59' along said right of way to the Southeast corner thereof;
 thence South 00° 09' 18" East 322.64' to the point of beginning.

LOT 1, CSM #141 DETAIL:

Being a part of Lot 1 of Certified Survey Map No. 141 recorded as Document No. 474211 in Volume 1 of Certified Survey Maps on Pages 164-166, Grant County Registry and located in the Northwest Quarter (NW 1/4) of the Southwest Quarter (SW 1/4) of Section Eleven (11), Town Three (3) North, Range One (1) West of the 4th P.M., Grant County, Wisconsin, containing 0.05 acre, more or less, and being described as follows:
 Commencing at the Northeast corner of Lot 1 of Certified Survey Map No. 141, recorded as Document No. 474211 in Volume 1 of Certified Survey Maps on Pages 164-166, Grant County Registry, said corner being the point of beginning;
 thence South 00° 09' 18" East 354.74' along the East line of said Lot 1;
 thence South 00° 02' 33" West 104.26' along the East line of said Lot 1 to the Southeast corner thereof;
 thence South 89° 58' 52" West 3.07' along the South line of said Lot 1;
 thence North 00° 23' 13" West 459.00' to the North line of said Lot 1;
 thence North 89° 50' 41" East 5.28' along the North line of said Lot 1 to the point of beginning.

LOT 1, CSM #225 DETAIL:

Being a part of Lot 1 of Certified Survey Map No. 225 recorded as Document No. 501946 in Volume 1 of Certified Survey Maps on Page 292, Grant County Registry and located in the Northwest Quarter (NW 1/4) of the Southwest Quarter (SW 1/4) of Section Eleven (11), Town Three (3) North, Range One (1) West of the 4th P.M., Grant County, Wisconsin, containing 0.01 acre, more or less, and being described as follows:
 Commencing at the Northeast corner of Lot 1 of Certified Survey Map No. 225, recorded as Document No. 501946 in Volume 1 of Certified Survey Maps on Page 292, Grant County Registry, said corner being the point of beginning;
 thence South 00° 02' 33" West 349.20' along the East line of said Lot 1 to the Southeast corner thereof;
 thence North 00° 23' 13" West 349.21' to the North line of said Lot 1;
 thence North 89° 58' 52" East 2.62' along the North line of said Lot 1 to the point of beginning.

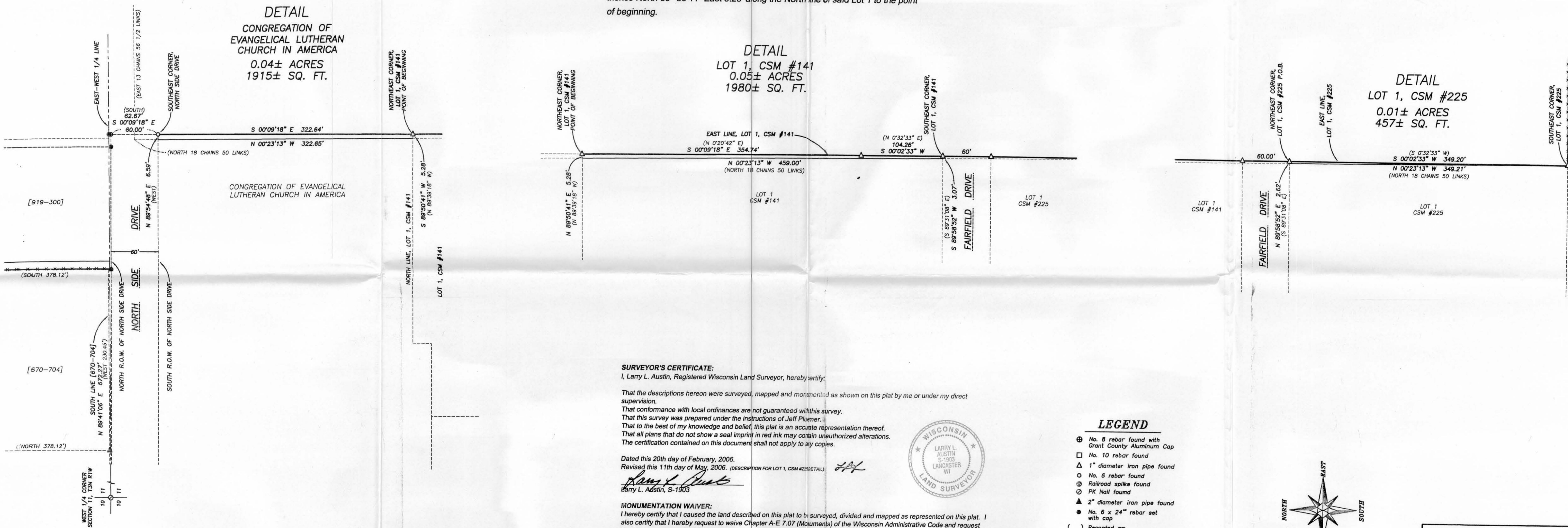

DETAIL
 CONGREGATION OF
 EVANGELICAL LUTHERAN
 CHURCH IN AMERICA
 0.04± ACRES
 1915± SQ. FT.

DETAIL
 LOT 1, CSM #141
 0.05± ACRES
 1980± SQ. FT.

DETAIL
 LOT 1, CSM #225
 0.01± ACRES
 457± SQ. FT.

SURVEYOR'S CERTIFICATE:

I, Larry L. Austin, Registered Wisconsin Land Surveyor, hereby certify:
 That the descriptions hereon were surveyed, mapped and monumented as shown on this plat by me or under my direct supervision.
 That conformance with local ordinances are not guaranteed with this survey.
 That this survey was prepared under the instructions of Jeff Plumer.
 That to the best of my knowledge and belief, this plat is an accurate representation thereof.
 That all plans that do not show a seal imprint in red ink may contain unauthorized alterations.
 The certification contained on this document shall not apply to any copies.



Dated this 20th day of February, 2006.
 Revised this 11th day of May, 2006. (DESCRIPTION FOR LOT 1, CSM #225 DETAIL.)
Larry L. Austin
 Larry L. Austin, S-1903

MONUMENTATION WAIVER:

I hereby certify that I caused the land described on this plat to be surveyed, divided and mapped as represented on this plat. I also certify that I hereby request to waive Chapter A-E 7.07 (Monuments) of the Wisconsin Administrative Code and request that the monuments for this survey be placed as shown hereon.
 Dated this 26 day of May, 2006.
 Printed name: Jeffrey D. Puerrier
 Signature: *Jeffrey D. Puerrier*

LEGEND

- ⊕ No. 8 rebar found with Grant County Aluminum Cap
- No. 10 rebar found
- △ 1" diameter iron pipe found
- No. 6 rebar found
- ⊙ Railroad spike found
- ⊙ PK Nail found
- ▲ 2" diameter iron pipe found
- No. 6 x 24" rebar set with cap
- () Recorded as:
- [-] Property described in Volume and Page, Grant County Registry
- Approximate location of fence

Fences shown on this survey were measured at random locations. The fence may meander between fence corners and are shown for reference only. Possession and occupational rights MAY have been acquired to the fence and it is not known if the fence is a fence of convenience or if it is intended to mark the boundary. This survey was prepared with the intent of following the lines shown and described hereon.



0 60 120
 SCALE 1" = 60'

PLAT OF SURVEY
 PREPARED FOR: BUTSON FAMILY TRUST
 LOCATED IN SECTION 11, T3N R1W, PLATTEVILLE TOWNSHIP AND THE CITY OF PLATTEVILLE, GRANT COUNTY, WISCONSIN

Austin Engineering
 4211 HWY 81 E
 LANCASTER, WI 53813
 PHONE 608-723-6363
 FAX 608-723-6702

JOB NO: 056316
 FIELDBOOK: 2524
 G:\GRANT\07\13481W\H\PLAT\T3NR1W\11\056316-BUTSON-DETAL

DRAWN BY: AJ AUSTIN
 APPROVED: LL AUSTIN
 CREW: BS-SB-BD

SHEET 3 OF 3