

PLAT OF SURVEY

LEGEND

- ⊠ Aluminum Monument found with Grant County Aluminum Cap
- ⊕ No. 8 rebar found with Grant County Aluminum Cap
- △ 1" diameter iron pipe found
- No. 6 x 24" rebar set with cap wt=1.50 #/l.f.
- x-x- Approximate location of fence

BEARINGS REFERENCED TO THE EAST-WEST
1/4 LINE OF SECTION 18 WHICH IS
ASSUMED TO BEAR N 89°22'58" E.

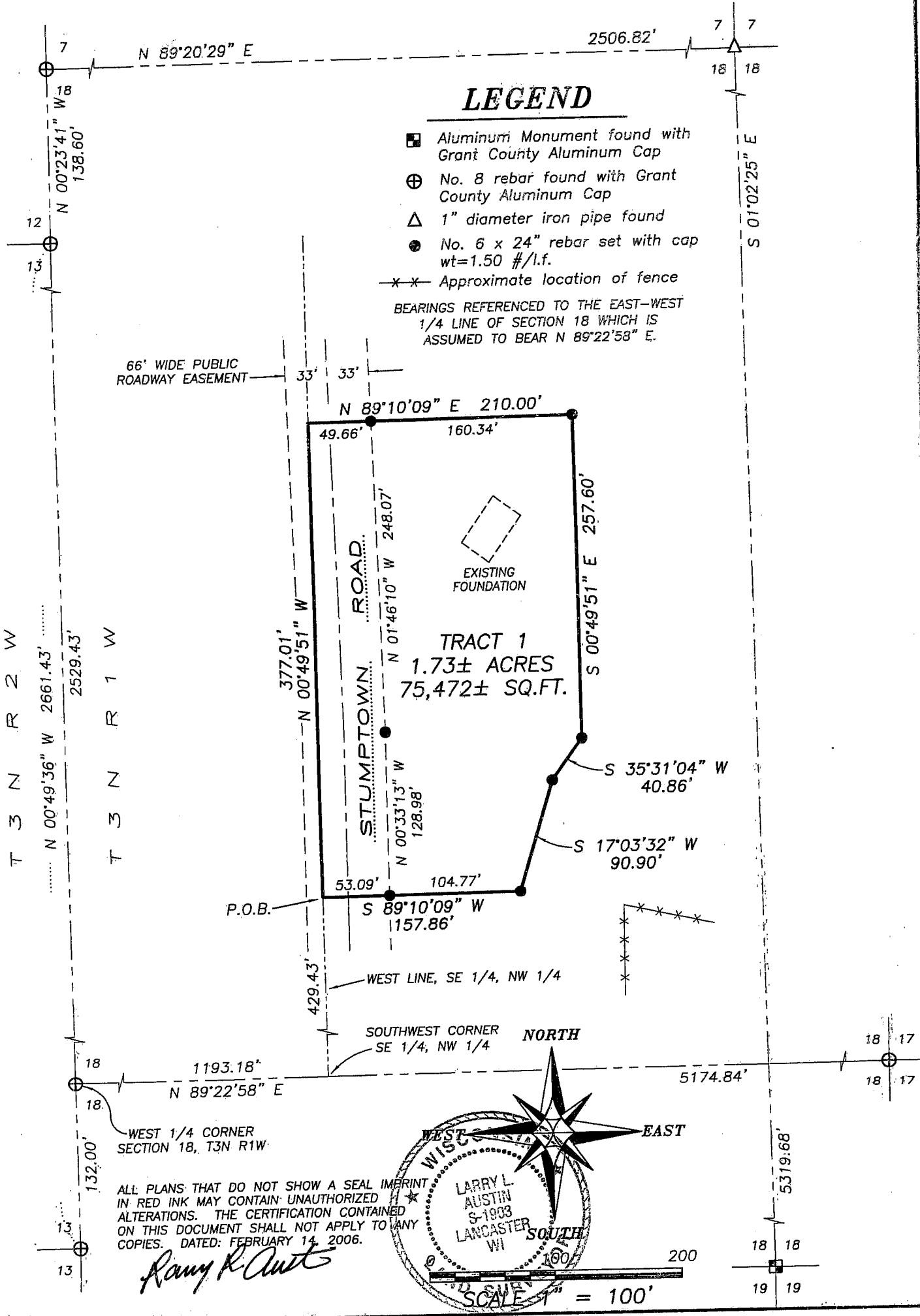

ALL PLANS THAT DO NOT SHOW A SEAL IMPRINT
IN RED INK MAY CONTAIN UNAUTHORIZED
ALTERATIONS. THE CERTIFICATION CONTAINED
ON THIS DOCUMENT SHALL NOT APPLY TO ANY
COPIES. DATED: FEBRUARY 14, 2006.

Randy R. Antz

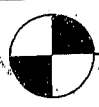
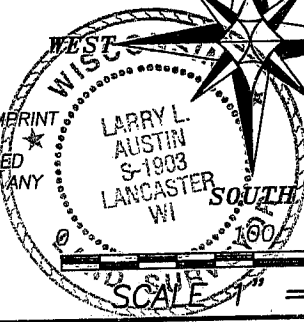

Austin
Engineering, Inc.

Prepared For: **KURT HOOD**

JOB NO: 06s012
FIELDBOOK:
G:\T3NR2W\24
H:\PLAT\T3NR1W\18\06s012-HOOD

DRAWN BY: AJ AUSTIN
APPROVED: LL AUSTIN
CREW: BS-SB-BD

4211 HWY 81 E, LANCASTER, WI 53813
PHONE 608-723-6363 FAX 608-723-6702

SHEET 1 OF 2

PLAT OF SURVEY

TRACT 1 DESCRIPTION:

Part of the Southeast Quarter (SE 1/4) of the Northwest Quarter (NW 1/4) of Section Eighteen (18), Town Three (3) North, Range One (1) West of the 4th P.M., Platteville Township, Grant County, Wisconsin, containing 1.73 acres, more or less, and being described as follows:

Commencing at the West Quarter (W 1/4) corner of said Section;
thence North 89° 22' 58" East 1193.18' along the South line of the Northwest Quarter (NW 1/4) to the Southwest corner of the Southeast Quarter (SE 1/4) of said Northwest Quarter (NW 1/4);
thence North 00° 49' 51" West 429.43' along the West line of the Southeast Quarter (SE 1/4) of said Northwest Quarter (NW 1/4) to the point of beginning;

thence North 00° 49' 51" West 377.01' along said West line;
thence North 89° 10' 09" East 210.00' to a No. 6 rebar;
thence South 00° 49' 51" East 257.60' to a No. 6 rebar;
thence South 35° 31' 04" West 40.86' to a No. 6 rebar;
thence South 17° 03' 32" West 90.90' to a No. 6 rebar;
thence South 89° 10' 09" West 157.86' to the point of beginning. Tract being subject to any and all easements of record and/or usage.

SURVEYOR'S CERTIFICATE:

I, Larry L. Austin, Registered Wisconsin Land Surveyor, hereby certify:

That the above description was surveyed, mapped and monumented as shown on this plat by me or under my direct supervision.
That conformance with local ordinances are not guaranteed with this survey.
That this survey was prepared under the instructions of Kurt Hood.
That to the best of my knowledge and belief, this plat is an accurate representation thereof.
That all plans that do not show a seal impression in red ink may contain unauthorized alterations.
The certification contained on this document shall not apply to any copies.

Dated this 14th day of February, 2006.

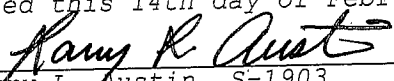
Larry L. Austin, S-1903



SURVEYOR'S NOTES:

Surveyor has made no investigation for easements of record, encumbrances, restrictive covenants, ownership title evidence except as specifically shown on this plat. No distance should be assumed by scaling. No improvements have been located unless shown and noted. No representation as to ownership, use or possession should be hereon implied. Refer to abstract, title or local ordinances for any additional restriction, easements or building setback lines. No abstract, nor title commitment, nor results of title searches were furnished the surveyor. There may exist documents of record which would affect this parcel.



Austin
Engineering LLC

4211 HWY 81 E, LANCASTER, WI 53813
PHONE 608-723-6363 FAX 608-723-6702

Prepared For: **KURT HOOD**

JOB NO: 06s012
FIELDBOOK:
G:\T3NR2W\24
H:\PLAT\T3NR1W\18\06s012-HOOD

DRAWN BY: AJ AUSTIN
APPROVED: LL AUSTIN
CREW: BS-SB-BD

SHEET 2 OF 2