

# PLAT OF SURVEY

Book 18 Page 74

LOCATED IN THE NORTHEAST ONE-QUARTER AND THE NORTHWEST ONE-QUARTER OF THE SOUTHEAST ONE-QUARTER, AND IN THE SOUTHEAST ONE-QUARTER AND THE NORTHEAST ONE-QUARTER OF THE SOUTHWEST ONE-QUARTER OF SECTION 14, TOWNSHIP 6 NORTH, RANGE 1 WEST, WINGVILLE TOWNSHIP, GRANT COUNTY, WISCONSIN

SCALE: 1"=500'

3/4" BAR FOUND SE CORNER SECTION 14

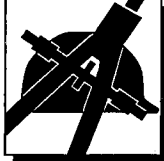
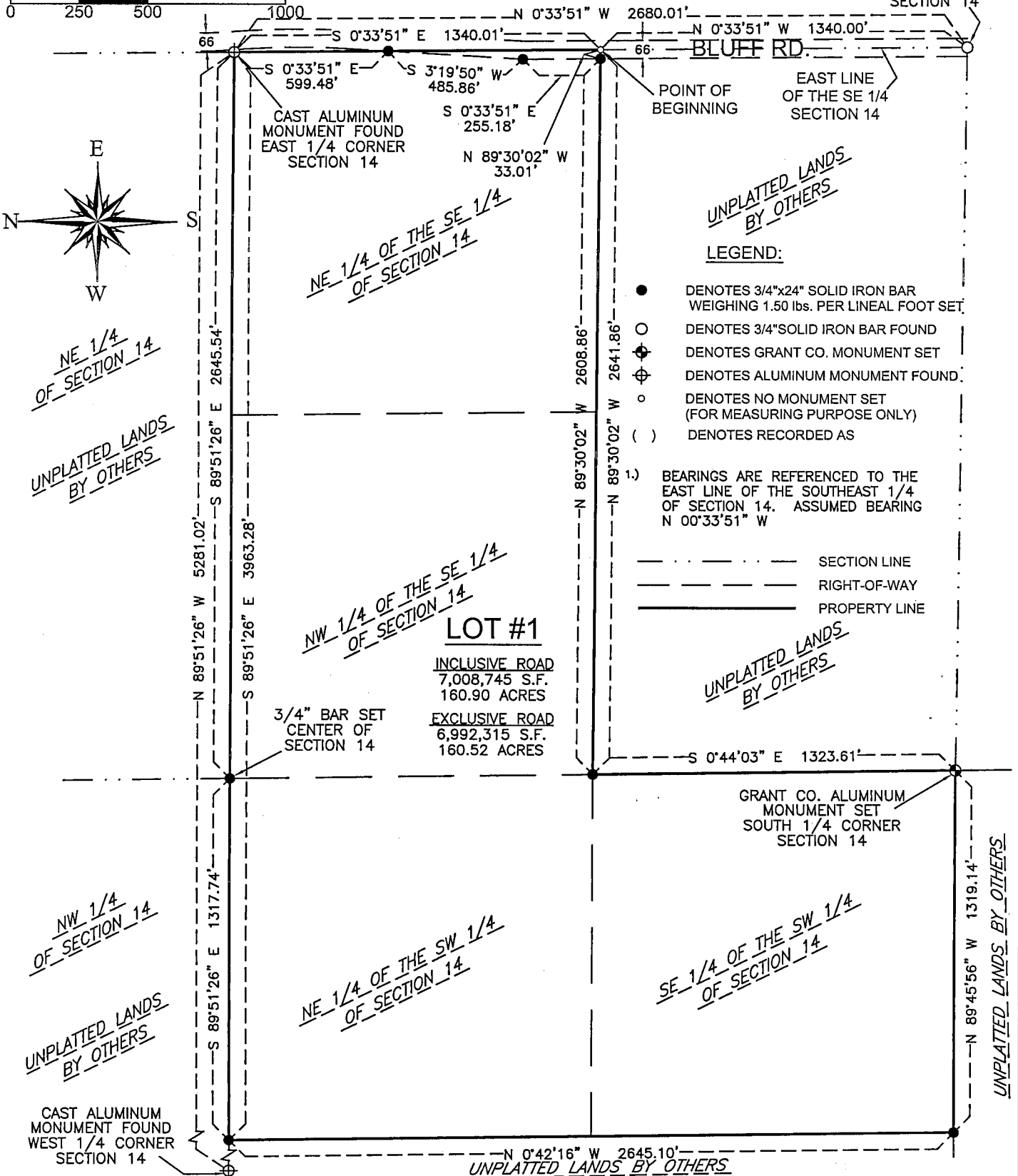

## BLACKHAWK ENGINEERING, Ltd.

Civil & Municipal Engineers and Building Design  
 2 INSIGHT DRIVE OFFICE PHONE: (608) 348-4433  
 PLATTEVILLE, WISCONSIN FAX: (608) 348-4449

SURVEY CREW: JJB & CDC PREPARED FOR: AARON & RACHEL ZIMMER  
 DRAWN BY: JJB 304 SCHOOL ST.  
 DATE: DEC. 2, 2005 COBB, WI 53526

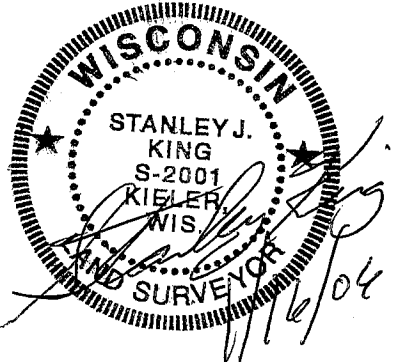

PLAT OF SURVEY

FOR: AARON & RACHEL ZIMMER  
304 SCHOOL ST.  
COBB, WI 53526

BY: BLACKHAWK ENGINEERING, LTD.  
2 INSIGHT DRIVE  
PLATTEVILLE, WI 53818

Boundary Description:

A parcel of land located in the Northeast 1/4 and the Northwest 1/4 of the Southeast 1/4, and in the Southeast 1/4 and the Northeast 1/4 of the Southwest 1/4 of Section 14, Township 6 North, Range 1 West, Wingville Township, Grant County, Wisconsin, more fully described as follows:

Commencing at the southeast corner of said Section 14, thence N 0°33'51" W 1340.00' to the southeast corner of the Northeast 1/4 of the Southeast 1/4 of said Section 14 and the point of beginning, thence N 89°30'02" W 2641.86' to the southwest corner of the Northwest 1/4 of the Southeast 1/4 of said Section 14, thence S 0°44'03" E 1323.61' to the South 1/4 corner of said Section 14, thence N 89°45'56" W 1319.14' to the southwest corner of the Southeast 1/4 of the Southwest 1/4 of said Section 14, thence N 0°42'16" W 2645.10' to the northwest corner of the Northeast 1/4 of the Southwest 1/4 of said Section 14, thence S 89°51'26" E 3963.28' to the East 1/4 corner of said Section 14, thence S 0°33'51" E 1340.01' to the point of beginning.

The above described parcel contains 160.90 acres, more or less, and is subject to any and all right-of-ways and easements of record and/or usage.

SURVEYOR'S CERTIFICATE

That I have made such survey and map by the direction of Aaron & Rachel Zimmer. That such map is a correct representation of the exterior boundaries of the land surveyed and the division thereof. That I have fully complied with provisions of s. 236 of the Wisconsin Statutes and the regulations of Wingville Township and Grant County in surveying, dividing, and mapping the same.

  
Stanley J. King, RLS-2001  
Blackhawk Engineering, Ltd.  
2 Insight Drive  
Platteville, WI 53818  
(608) 348-4433

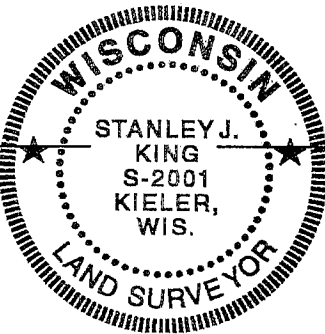

1/16/06  
Date



**BLACKHAWK**  
ENGINEERING, Ltd.

Civil & Municipal Engineers and Building Design  
2 INSIGHT DRIVE OFFICE PHONE: (608) 348-4433  
PLATTEVILLE, WISCONSIN FAX: (608) 348-4449