

PLAT OF SURVEY

FOR: DAVE RUNDRELL

SHEET 1 OF 2
JOB #2005-70
CREW ML SS

A SURVEY OF PARTS OF THE FORTIES NOTED HEREON OF THE SW 1/4 OF SECTION 25, T5N, R1W, CLIFTON TOWNSHIP, GRANT COUNTY, WISCONSIN.

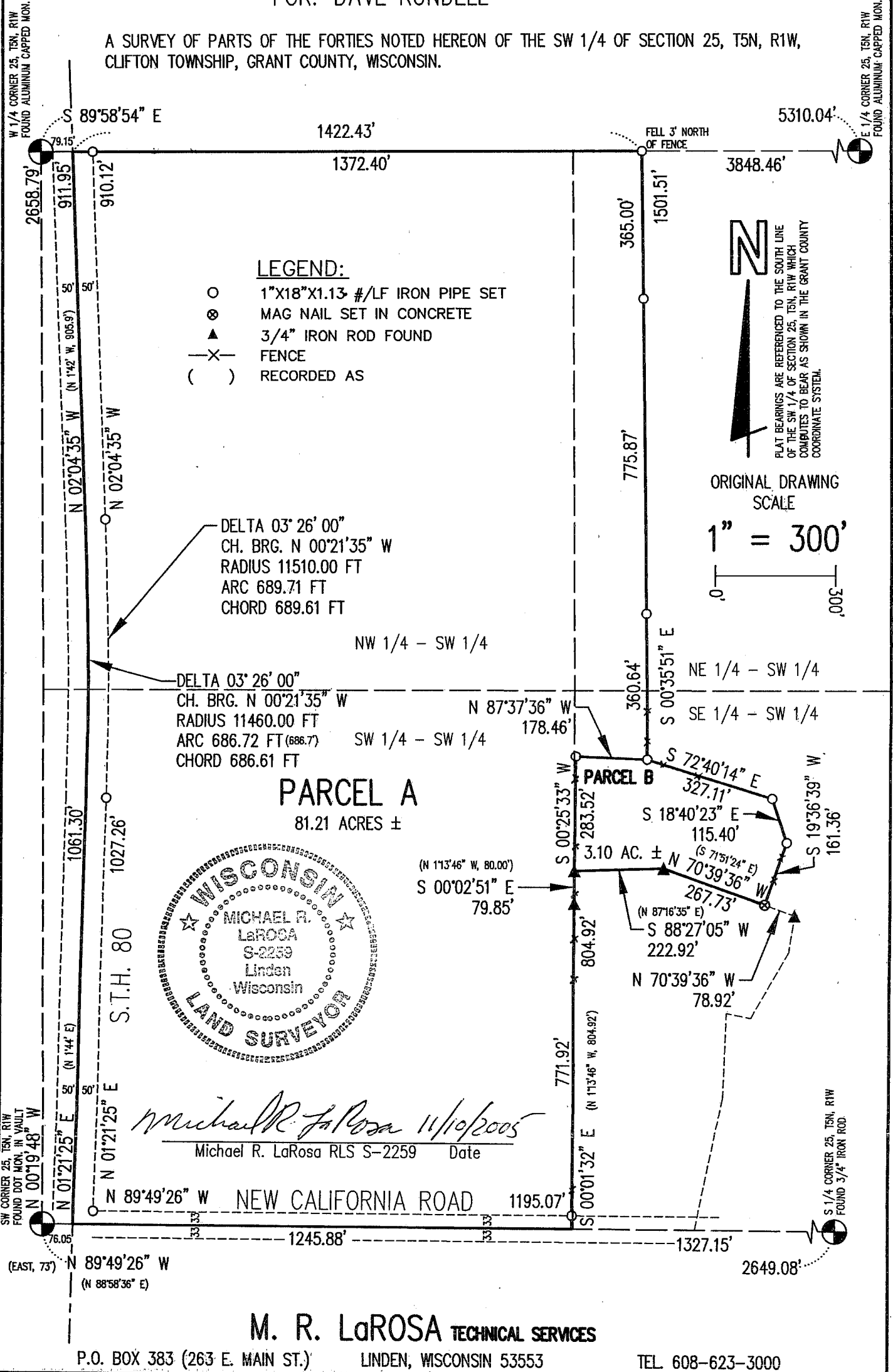

Plat of survey
For: Dave Rundell
Job #2005-70
Sheet 2 of 2

PARCEL A DESCRIPTION:

A parcel of land located in part of the NW 1/4 of the SW 1/4, NE 1/4 of the SW 1/4, SE 1/4 of the SW 1/4 and SW 1/4 of the SW 1/4 of Section 25, T5N, R1W, Clifton Township, Grant County, Wisconsin, to wit:

Commencing at the W 1/4 CORNER of said Section 25; thence along the quarter section line, S 89° 58' 54" E, 79.15' to the POINT OF BEGINNING; thence continuing S 89° 58' 54" E along said line, a distance of 1422.43'; thence S 0° 35' 51" E, 1501.51'; thence N 87° 37' 36" W, 178.46'; thence S 0° 25' 33" W, 283.52'; thence S 0° 02' 51" E, 79.85'; thence S 0° 01' 32" E, 804.92' to the south line of said section; thence along said south line, N 89° 49' 26" W, 1245.88' to the centerline of State Trunk Highway 80 and the beginning of a traverse along the same as follows; thence N 1° 21' 25" E, 1061.30' to the point of curvature of a tangent curve, concave to the west, having a radius of 11460.00' and a central angle of 3° 26' 00"; thence northerly along said curve, a distance of 686.72', the chord of which bears N 0° 21' 35" W, 686.61' to the point of tangency; thence N 2° 04' 35" W, 911.95' to the POINT OF BEGINNING; said described parcel containing 81.21 acres, more or less. Parcel is subject to easements for State Trunk Highway 80 along the westerly side and New California Road along the southerly side thereof. Parcel is subject to any easements, restrictions, and regulations of record.

PARCEL B DESCRIPTION:

A parcel of land located in part of the SE 1/4 of the SW 1/4 of Section 25, T5N, R1W, Clifton Township, Grant County, Wisconsin, to wit:

Commencing at the W 1/4 CORNER of said Section 25; thence along the quarter section line, S 89° 58' 54" E, 79.15'; thence continuing S 89° 58' 54" E along said line, a distance of 1422.43'; thence S 0° 35' 51" E, 1501.51' to the POINT OF BEGINNING; thence S 72° 40' 14" E, 327.11'; thence S 18° 40' 23" E, 115.40'; thence S 19° 36' 39" W, 161.36'; thence N 70° 39' 36" W, 267.73'; thence S 88° 27' 05" W, 222.92'; thence N 0° 25' 33" E, 283.52'; thence S 87° 37' 36" E, 178.46' to the POINT OF BEGINNING; said described parcel containing 3.10 acres, more or less. Parcel is subject to any easements, restrictions, and regulations of record.

SURVEYOR'S CERTIFICATE:

I hereby certify that I have made a survey according to the instructions and/or description furnished me and that the plat drawn is a correct representation of that survey to the best of my knowledge and belief.

Michael R. LaRosa

Michael R. LaRosa RLS No. S-2259

11/10/2005

date

