

PLAT OF SURVEY

LEGEND

- △ 1" diameter iron pipe found
- No. 6 x 24" rebar set with cap
- ⊙ Railroad spike found
- () Recorded as
- x-x-x- Approximate location of fence
- + No monument set

SEE SHEET 2 OF 3 FOR SECTION DETAIL
 C.T.H. "Q" R.O.W. ESTABLISHED BASED
 ON PLAT OF R.O.W. PROJECT
 S0210(3)

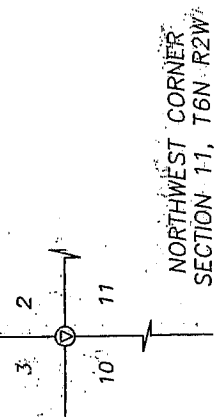
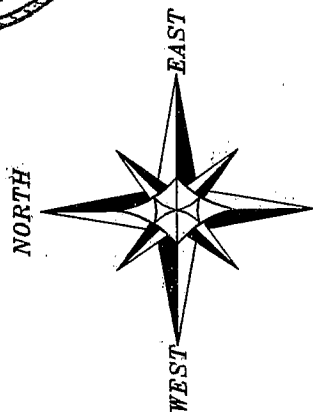
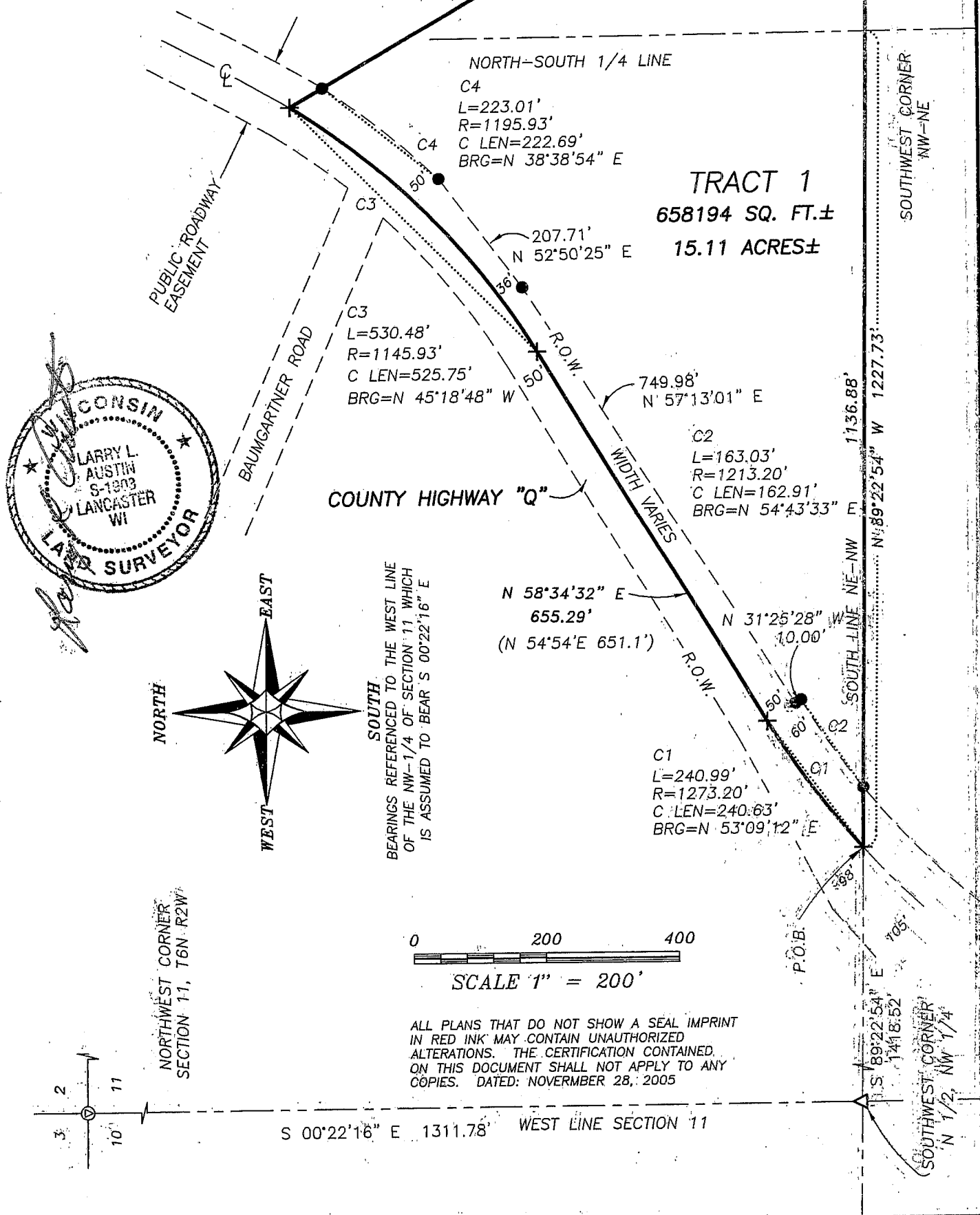

Austin Engineering LLC

4211 HWY 81 E, LANCASTER, WI 53813
 PHONE 608-723-6363 FAX 608-723-6702

Prepared For: **DALE PASOLD**

JOB NO: 05S204
 FIELDBOOK: TDS RANGER
 G:\T7NR2W\35
 H:\PLAT\T6NR2W\11\05S204-PASOLD

DRAWN BY: CP SKAIFE
 APPROVED: LL AUSTIN
 CREW: BS-SA-BD

PLAT OF SURVEY

SECTION DETAIL SECTION 11, T6N R2W

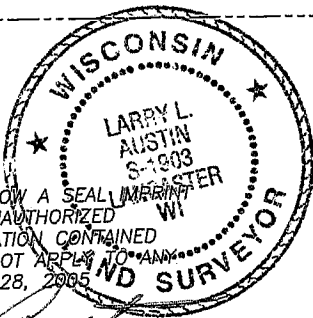
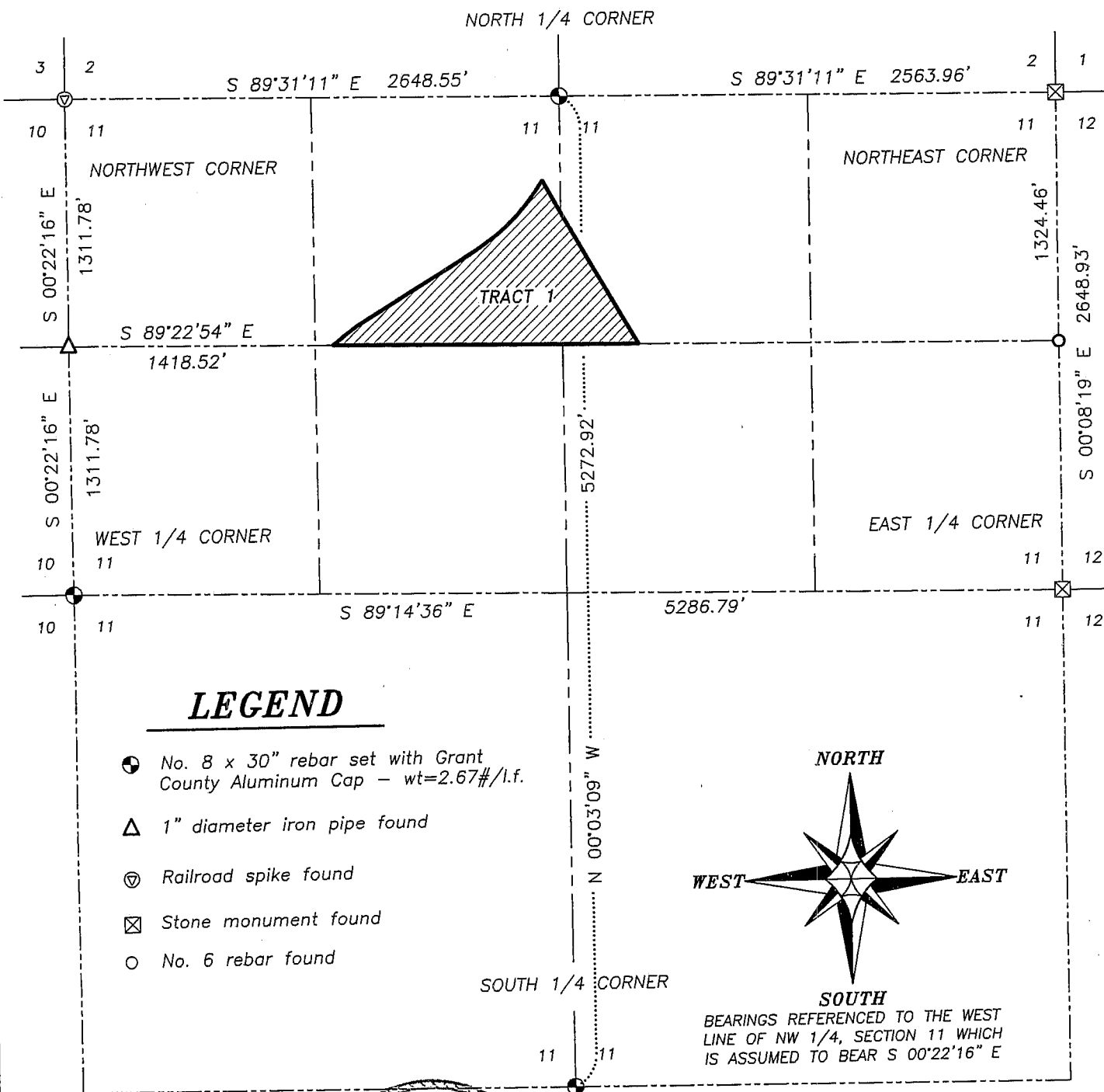

ALL PLANS THAT DO NOT SHOW A SEAL IN RED INK MAY CONTAIN UNAUTHORIZED ALTERATIONS. THE CERTIFICATION CONTAINED ON THIS DOCUMENT SHALL NOT APPLY TO ANY COPIES. DATED: NOVEMBER 28, 2005

Larry L. Austin

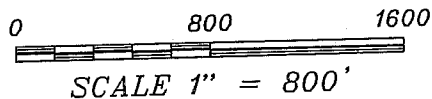

**Austin
Engineering LLC**

4211 HWY 81 E, LANCASTER, WI 53813
PHONE 608-723-6363 FAX 608-723-6702

Prepared For: **DALE PASOLD**

JOB NO: 05S204
FIELDBOOK: TDS RANGER
G:\T7NR2W\35
H:\PLAT\T6NR2W\11\05S204-PASOLD

DRAWN BY: CP SKAIFE
APPROVED: LL AUSTIN
CREW: BS-SA-BD

SHEET 2 OF 3

PLAT OF SURVEY

TRACT 1 DESCRIPTION:

Part of the Northeast Quarter (NE 1/4) of the Northwest Quarter (NW 1/4) and the Northwest Quarter (NW 1/4) of the Northeast Quarter (NE 1/4) of Section Eleven (11), Town Six (6) North, Range Two (2) West of the 4th P.M., Fennimore Township, Grant County, Wisconsin, containing 15.11 acres, more or less, and being described as follows;
Commencing at the Northwest Corner (NW) of said Section Eleven (11);
thence South 00° 22' 16" East 1311.78' along the West line of said Section;
thence South 89° 22' 54" East 1418.52' along the South line of the North Half (N 1/2) of said Northwest Quarter (NW 1/4) to a point in the centerline of County Highway "Q" said point being the point of beginning;
thence 240.99' on the arc of a curve to the right having a radius of 1273.20' and a long chord bearing North 53° 09' 12" East 240.63' along the centerline of said highway;
thence North 58° 34' 32" East 655.29' along said centerline;
thence 530.48' on the arc of a curve to the left having a radius of 1145.93' and a long chord bearing North 45° 18' 48" West 525.75' along said center line;
thence South 30° 10' 35" East 1010.20' to the South line of the Northwest Quarter (NW 1/4) of the Northeast Quarter (NE 1/4) of said Section;
thence North 89° 22' 54" West 405.69' to the Southwest Corner thereof;
thence North 89° 22' 54" West 1227.73' along the South line of the Northeast Quarter (NE 1/4) of said Northwest Quarter (NW 1/4) to the point of beginning. Tract being subject to any and all easements of record and/or usage.

SURVEYOR'S CERTIFICATE:

I, Larry L. Austin, Registered Wisconsin Land Surveyor, hereby certify:

That the above description was surveyed, mapped and monumented as shown on this plat by me or under my direct supervision.
That conformance with local ordinances are not guaranteed with this survey.
That this survey was prepared under the instructions of Dale Pasold.
That to the best of my knowledge and belief, this plat is an accurate representation thereof.
That all plans that do not show a seal imprint in red ink may contain unauthorized alterations.
The certification contained on this document shall not apply to any copies.

Dated this 28th. day of November, 2005.

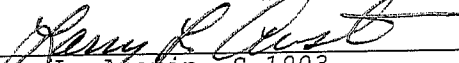
Larry L. Austin, S-1903

SURVEYOR'S NOTES:

Surveyor has made no investigation for easements of record, encumbrances, restrictive covenants, ownership title evidence except as specifically shown on this plat. No distance should be assumed by scaling. No improvements have been located unless shown and noted. No representation as to ownership, use or possession should be hereon implied. Refer to abstract, title or local ordinances for any additional restriction, easements or building setback lines. No abstract, nor title commitment, nor results of title searches were furnished the surveyor. There may exist documents of record which would affect this parcel.



Austin
Engineering LLC

4211 HWY 81 E, LANCASTER, WI 53813
PHONE 608-723-6363 FAX 608-723-6702

Prepared For: DALE PASOLD

JOB NO: 05S204
FIELDBOOK: TDS RANGER
G:\T7NR2W\35
H:\PLAT\T6NR2W\11\05S204-PASOLD

DRAWN BY: CP SKAIFE
APPROVED: LL AUSTIN
CREW: BS-SA-BD

SHEET 3 OF 3