

PLAT OF SURVEY

TRACT 3 DESCRIPTION:

Part of the Southwest Quarter (SW 1/4) of the Northwest Quarter (NW 1/4) of Section Twenty-nine (29), Town Three (3) North, Range One (1) West of the 4th P.M., Platteville Township, Grant County, Wisconsin, said parcel containing 0.05 acres, more or less, and being described as follows:
 Commencing at the West Quarter (W 1/4) corner of said Section;
 thence North 01° 05' 45" West 1018.06' along the West line of said Section;
 thence North 88° 49' 52" East 270.00' along the South line of Lot 1 of Certified Survey Map No. 883, Recorded as Document No. 642175 in Volume 7, Pages 121-122 Grant County Registry, to the point of beginning;
 thence North 01° 05' 45" West 282.06' along the East line of said Lot 1;
 thence South 07° 10' 01" East 141.82';
 thence South 04° 58' 32" West 141.82' to the point of beginning. Tract being subject to any and all easements of record and/or usage.

SURVEYOR'S CERTIFICATE:

I, Larry L. Austin, Registered Wisconsin Land Surveyor, hereby certify:
 That the above description was surveyed, mapped and monumented as shown on this plat by me or under my direct supervision.
 That conformance with local ordinances are not guaranteed with this survey.
 That this survey was prepared under the instructions of Marlyn VanNatta.
 That to the best of my knowledge and belief, this plat is an accurate representation thereof.
 That all plans that do not show a seal imprint in red ink may contain unauthorized alterations.
 The certification contained on this document shall not apply to any copies.

Dated this 15th day of December, 2005.

LEGEND

- No. 6 rebar found with Grant County Aluminum Cap
- No. 6 x 24" rebar set with cap

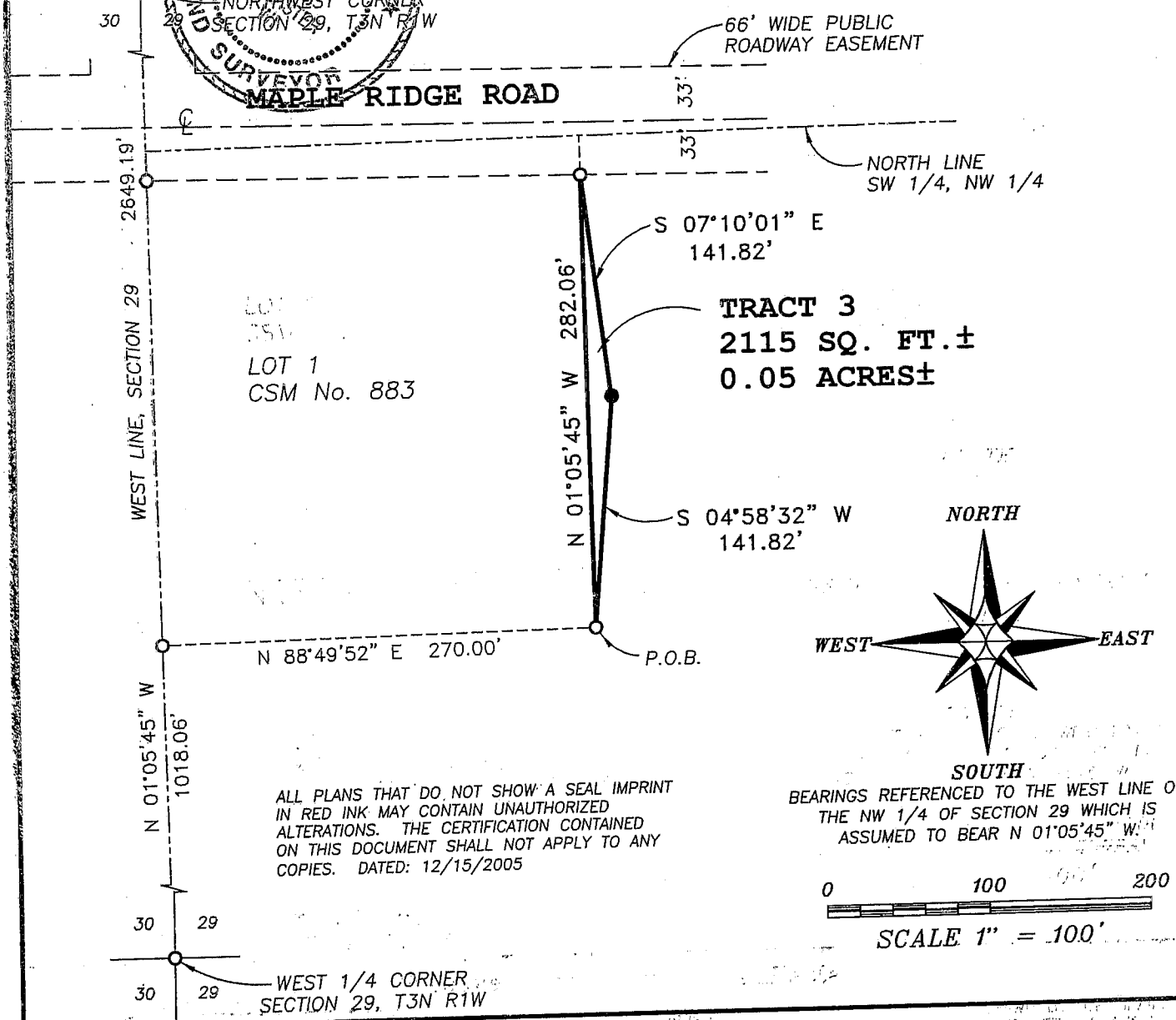
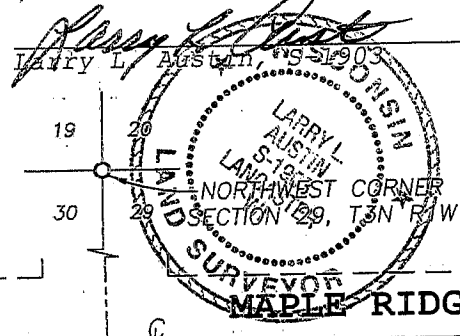

ALL PLANS THAT DO NOT SHOW A SEAL IMPRINT IN RED INK MAY CONTAIN UNAUTHORIZED ALTERATIONS. THE CERTIFICATION CONTAINED ON THIS DOCUMENT SHALL NOT APPLY TO ANY COPIES. DATED: 12/15/2005

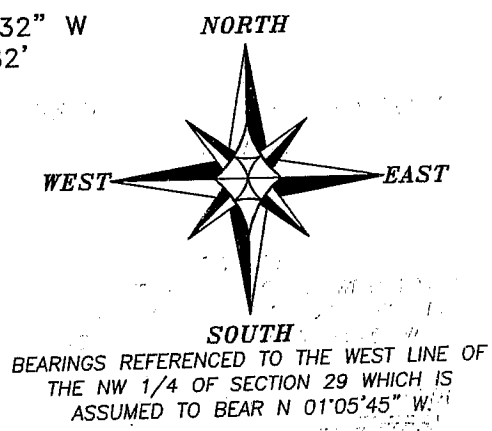

Prepared For: **Marlyn VanNatta**
Austin Engineering LLC
 4211 HWY 81 E, LANCASTER, WI 53813
 PHONE 608-723-6363 FAX 608-723-6702
 JOB NO: 055305
 FIELDBOOK: 9906
 G:\T3NR1W\28DOT
 H:\PLAT\T3NR1W\29\055305-VANNATTA

DRAWN BY: CP SKAIFE
 APPROVED: LL AUSTIN
 CREW: BS-BD