

PLAT OF SURVEY FOR: RON WHITISH

200 0 200 400 600

Scale 1" = 200'

N 1/4 COR. 11-5-3W
FD. IRON ROD

OFFICE DATA:	
JOB I.D.	20055-204
SURVEY CREW:	AR JR
FIELD BOOK NO.:	2005- P51
DWG. STORED:	VERS 13
DRAWN BY:	LES
DRAWING NO.:	055-204.DWG
DATA FILE NO.:	<055-204>

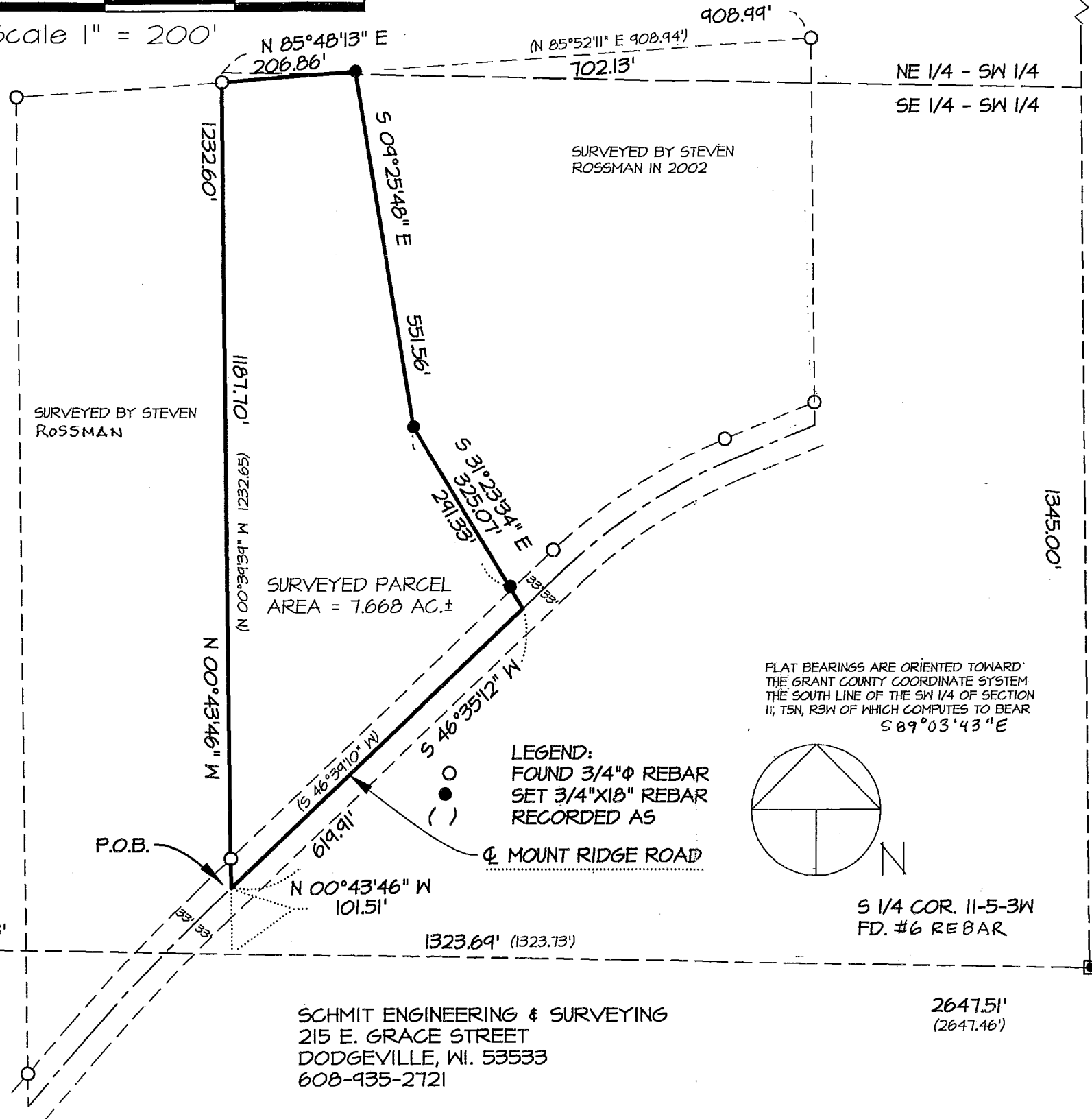

DESCRIPTION:

A parcel of land located in part of the SE 1/4 and NE 1/4 of the SW 1/4 of Section II, T5N, R3W, Grant County, WI., to wit:
Commencing at the S 1/4 corner of said Section II; thence N 89°03'43" W, 1323.69' along the south line of the SW 1/4; thence N 00°43'46" W, 101.51' to a point in the centerline of Mount Ridge Road and the POINT OF BEGINNING; thence continuing N 00°43'46" W, 1232.60'; thence N 85°48'13"E, 206.86'; thence S 09°25'48" E, 551.56'; thence S 31°23'34" E, 325.07' to a point in the centerline of said township road; thence S 46°35'12" W, 619.91' to the POINT OF BEGINNING. Containing 7.668 acres, more or less, and being subject to an easement for Mount Ridge Road along the southerly side thereof, and any other easements of record and/or usage.

SURVEYOR'S CERTIFICATE:

I hereby certify that I have made a survey according to the description and/or instructions furnished me and that the plat drawn hereon is a correct representation of that survey to the best of my knowledge and belief.

Laurence E. Schmit 11-08-05

Laurence E. Schmit

date:

PLAT BEARINGS ARE ORIENTED TOWARD THE GRANT COUNTY COORDINATE SYSTEM THE SOUTH LINE OF THE SW 1/4 OF SECTION II, T5N, R3W OF WHICH COMPUTES TO BEAR S 89°03'43"E

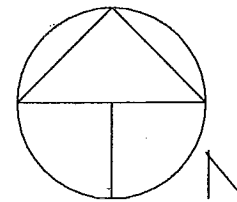

LEGEND:
FOUND 3/4"Ø REBAR
SET 3/4"X18" REBAR
RECORDED AS

☉ MOUNT RIDGE ROAD

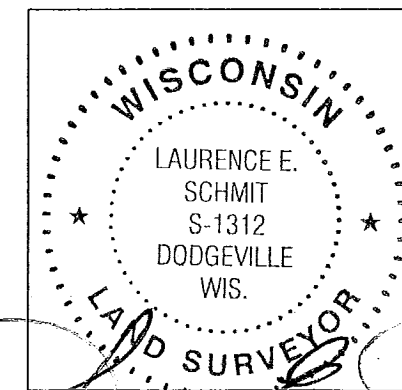

Laurence E. Schmit 11-08-05

SCHMIT ENGINEERING & SURVEYING
215 E. GRACE STREET
DODGEVILLE, WI. 53533
608-935-2721