

PLAT OF SURVEY

SURVEY FOR: FRANCES GAUSMAN

JANUARY 18, 2006

A SURVEY OF LOT 2, BLOCK 143, ORIGINAL PLAT OF THE VILLAGE OF MUSCODA, GRANT COUNTY, WISCONSIN.

SHEET 1 OF 2

NOTE:

GARAGE ROOF
OVERHANG
ENCROACHES

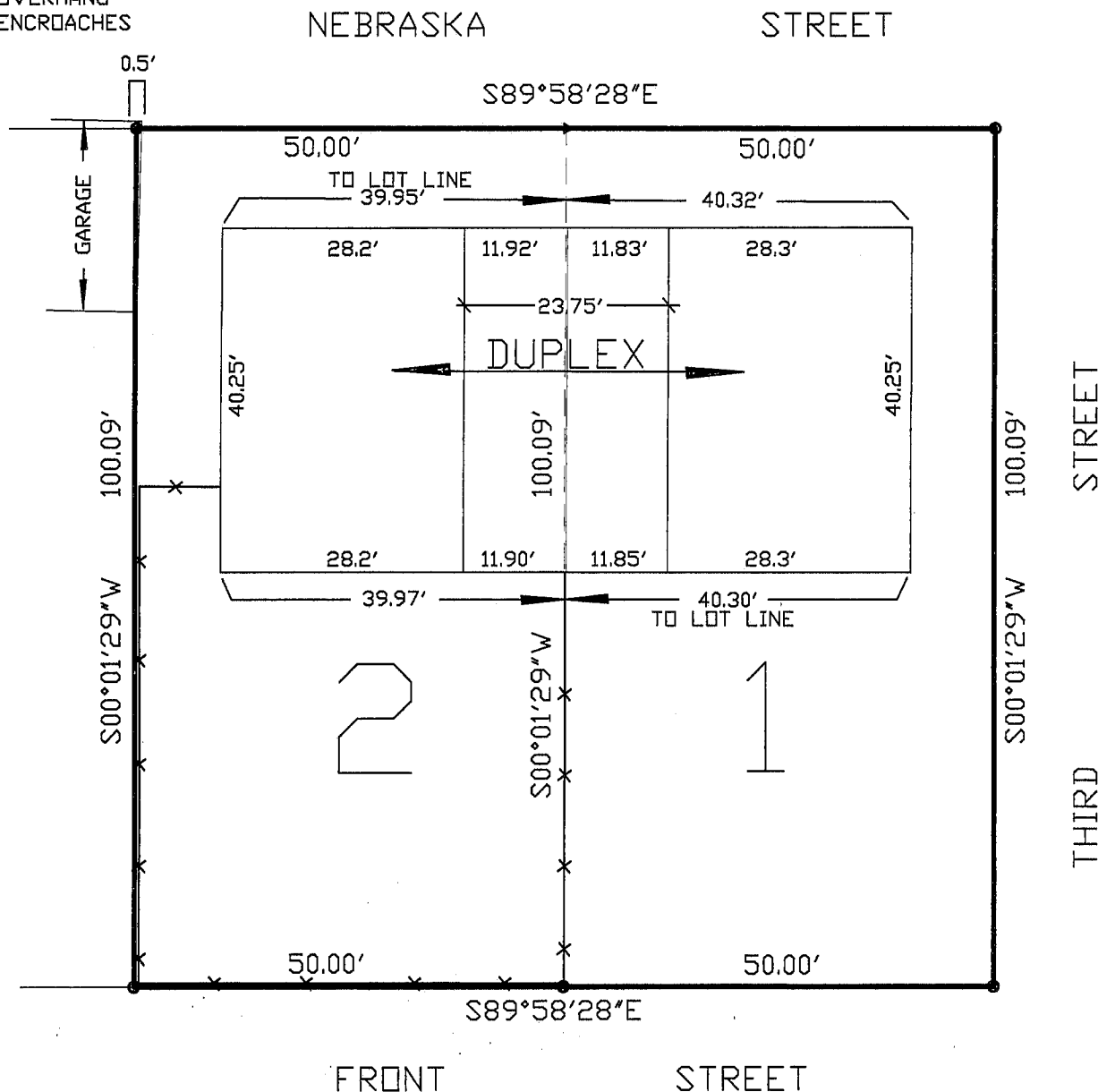

LEGEND:

- 1" DIA. x 24' IRON PIPE WEIGHING 113 LBS/LIN FT PLACED.
- ◆ 1" DIA. REINFORCING BAR LOCATED.
- ▶ PARKER-KALON NAIL PLACED.



SCALE: 1" = 20'
BEARINGS ARE REFERENCED TO THE EAST LINE OF BLOCK 132 - BEARS SOUTH.

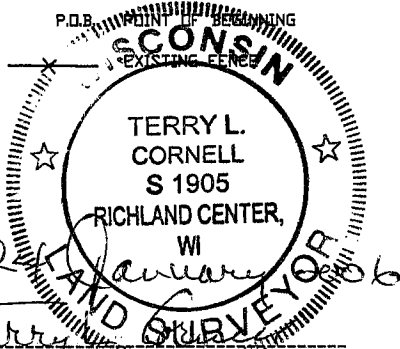

TERRY L. CORNELL
REGISTERED LAND SURVEYOR S-1905

WOODLAND CONSULTANTS, INC.
Engineering, Land Surveying and Building Design
755 VALLEY VIEW DRIVE
RICHLAND CENTER, WISCONSIN 53581
PHONE (608) 647-2191

I certify that I have surveyed the above described parcel of land and that the following Plat is an accurate survey and a true representation thereof and correctly shows the exterior boundary lines of said parcel and the correct measurements thereof to the best of my knowledge and belief.

PLAT OF SURVEY

SURVEY FOR: FRANCES GAUSMAN

JANUARY 18, 2006

A SURVEY OF LOT 2, BLOCK 143, ORIGINAL PLAT OF THE VILLAGE OF MUSCODA,
GRANT COUNTY, WISCONSIN.

SHEET 2 OF 2



SCALE: 1" = 60'

BEARINGS ARE REFERENCED TO THE EAST LINE OF
BLOCK 132 - BEARS SOUTH.

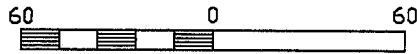

EAST LINE OF BLOCK 132
 SOUTH 350.11' (P-350)
 59.96'
 STREET

STREET

LEGEND:

- 1" DIA. IRON PIPE LOCATED.
- ★ 1" DIA. REINFORCING BAR LOCATED.
- P.I.B. POINT OF BEGINNING

SOUTH LINE OF BLOCK 132
 S89°58'32"E 300.06' (P-300)

59.98'

NEBRASKA STREET

SECOND STREET
 S00°01'29"W 200.09' (P-200)

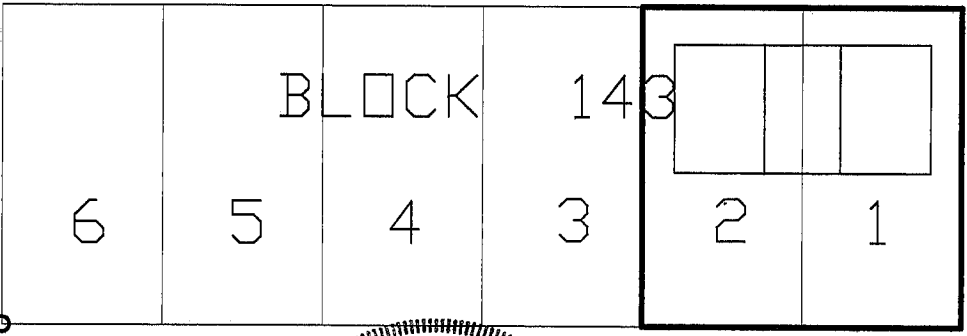

THIRD STREET

FRONT STREET

Terry L. Cornell
 TERRY L. CORNELL
 REGISTERED LAND SURVEYOR S-1905

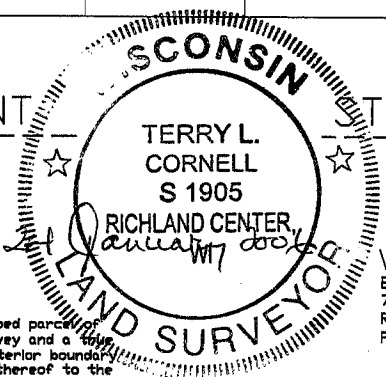

WOODLAND CONSULTANTS, INC.
 Engineering, Land Surveying and Building Design
 755 VALLEY VIEW DRIVE
 RICHLAND CENTER, WISCONSIN 53581
 PHONE (608) 647-2191

I certify that I have surveyed the above described parcel of land and that the following Plat is an accurate survey and a true representation thereof and correctly shows the exterior boundary lines of said parcel and the correct measurements thereof to the best of my knowledge and belief.