

PLAT OF RESURVEY

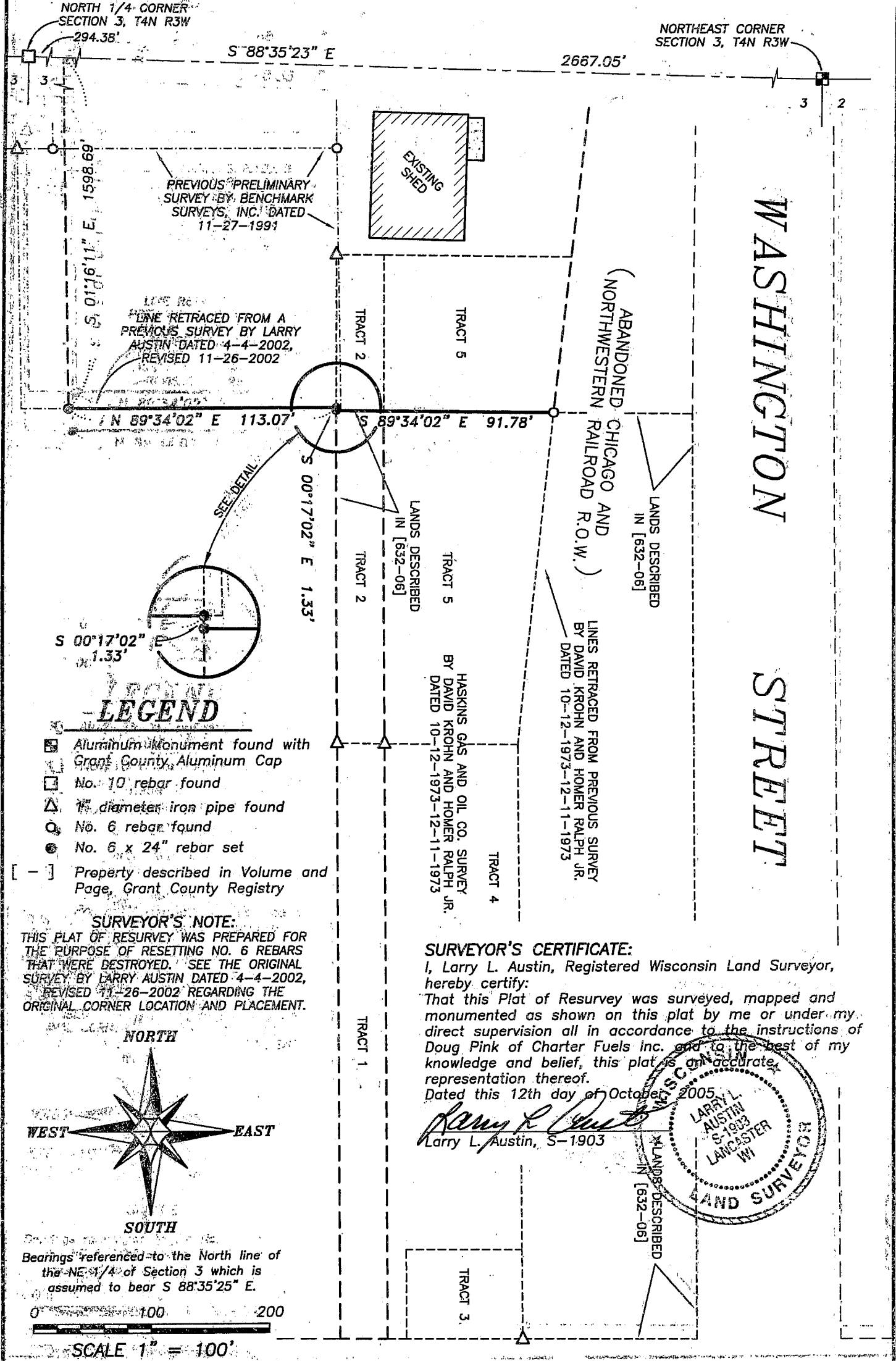

LEGEND

- ☐ Aluminum Monument found with Grant County Aluminum Cap
- ☐ No. 10 rebar found
- △ 1" diameter iron pipe found
- No. 6 rebar found
- No. 6 x 24" rebar set
- [-] Property described in Volume and Page, Grant County Registry

SURVEYOR'S NOTE:

THIS PLAT OF RESURVEY WAS PREPARED FOR THE PURPOSE OF RESETTING NO. 6 REBARS THAT WERE DESTROYED. SEE THE ORIGINAL SURVEY BY LARRY AUSTIN DATED 4-4-2002, REVISED 11-26-2002 REGARDING THE ORIGINAL CORNER LOCATION AND PLACEMENT.

SURVEYOR'S CERTIFICATE:

I, Larry L. Austin, Registered Wisconsin Land Surveyor, hereby certify:
 That this Plat of Resurvey was surveyed, mapped and monumented as shown on this plat by me or under my direct supervision all in accordance to the instructions of Doug Pink of Charter Fuels Inc. and to the best of my knowledge and belief, this plat is an accurate representation thereof.
 Dated this 12th day of October, 2005

Larry L. Austin
 Larry L. Austin, S-1903

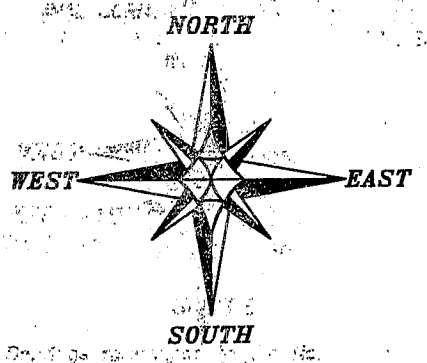
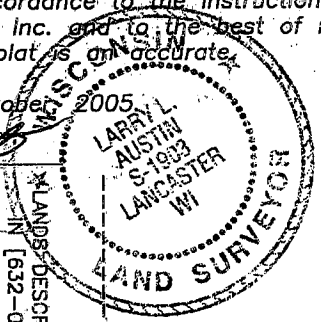

Bearings referenced to the North line of the NE 1/4 of Section 3 which is assumed to bear S 88°35'25" E.

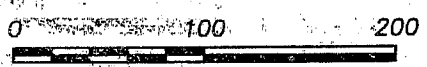

SCALE 1" = 100'

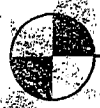

Austin Engineering Inc
 4211 HWY 81 E, LANCASTER, WI 53813
 PHONE 608-723-6363 FAX 608-723-6702

Prepared For: **CHARTER FUELS INC**

JOB NO: 05249-CHARTER
 FIELD BOOK: 8728
 G:\LANCASTER\FUNCTIONAL\05249\05249.CHARTER\PLAT\LANCASTER\OUTLOT\05249-CHARTER
 DRAWN BY: AJ AUSTIN
 APPROVED: LL AUSTIN
 CREW: ISA-SA
 SHEET 1 OF 1