

PLAT OF SURVEY

LEGEND

- ⊕ No. 8 rebar found with Grant County Aluminum Cap
- ⊙ No. 6 rebar found
- ⊠ Cast Aluminum Monument found
- x-x-x- Approximate location of fence
- () Recorded as
- ⊙ No. 6 rebar set

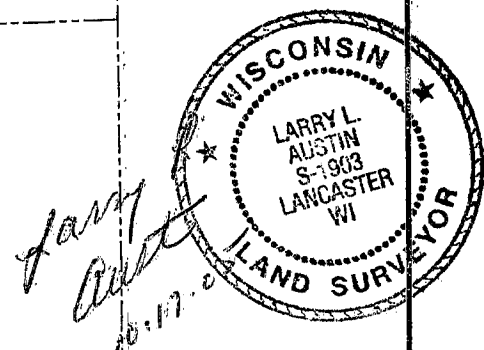
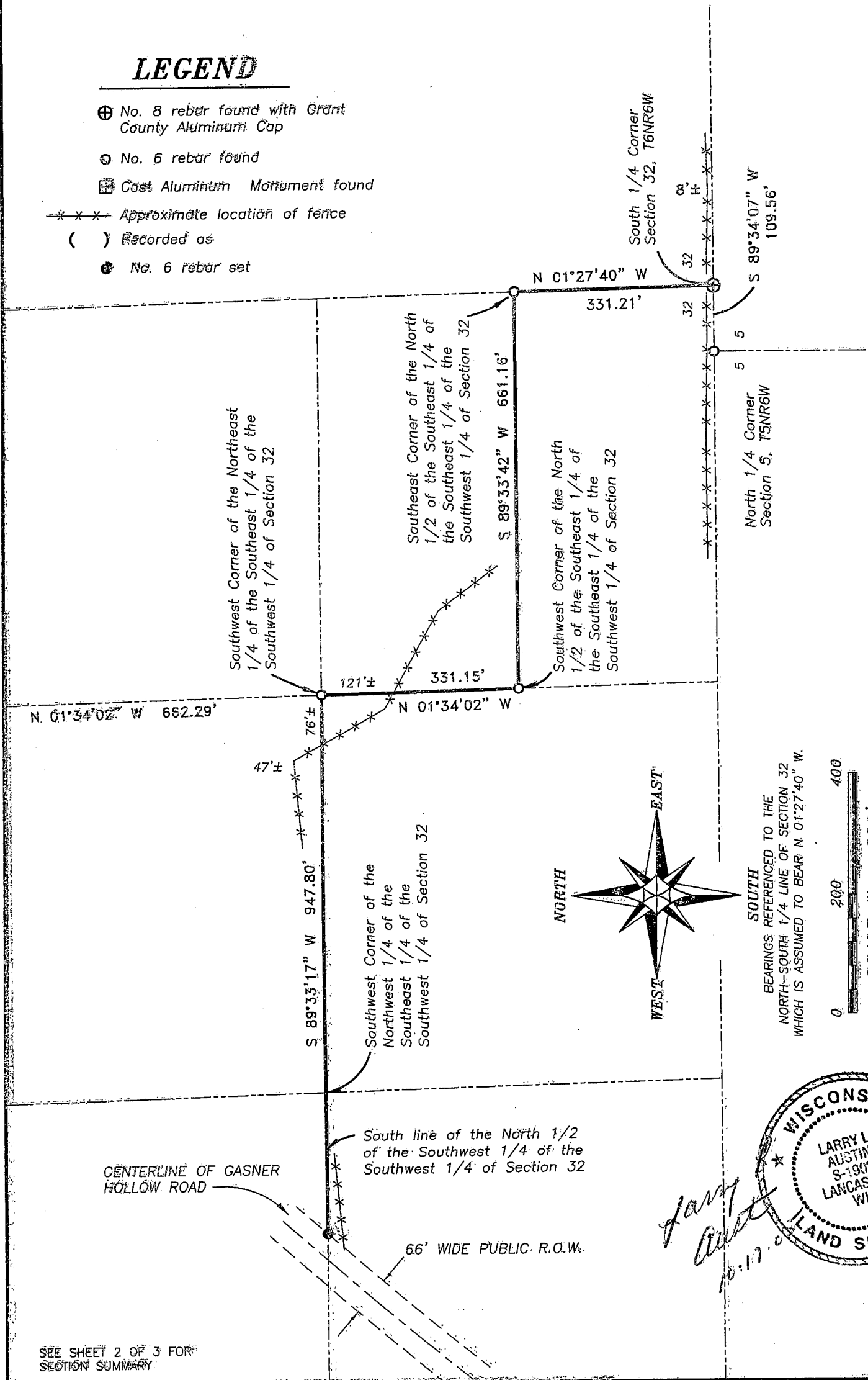

SEE SHEET 2 OF 3 FOR SECTION SUMMARY



Prepared For: **WAYNE CLARK**

JOB NO: 04S312
 FIELDBOOK: TDS RANGER
 G: T6NR6W\32
 H: PLAT\T6NR6W\32\04S312-CLARK

DRAWN BY: CP SKAIFE
 APPROVED: LL AUSTIN
 CREW: BS-SA-BD

4211 HWY 81 E, LANCASTER, WI 53613
 PHONE 608-723-6363 FAX 608-723-6702

PLAT OF SURVEY

LOCATION SKETCH SECTION 32, T6NR6W



Larry L. Austin
10-17-05

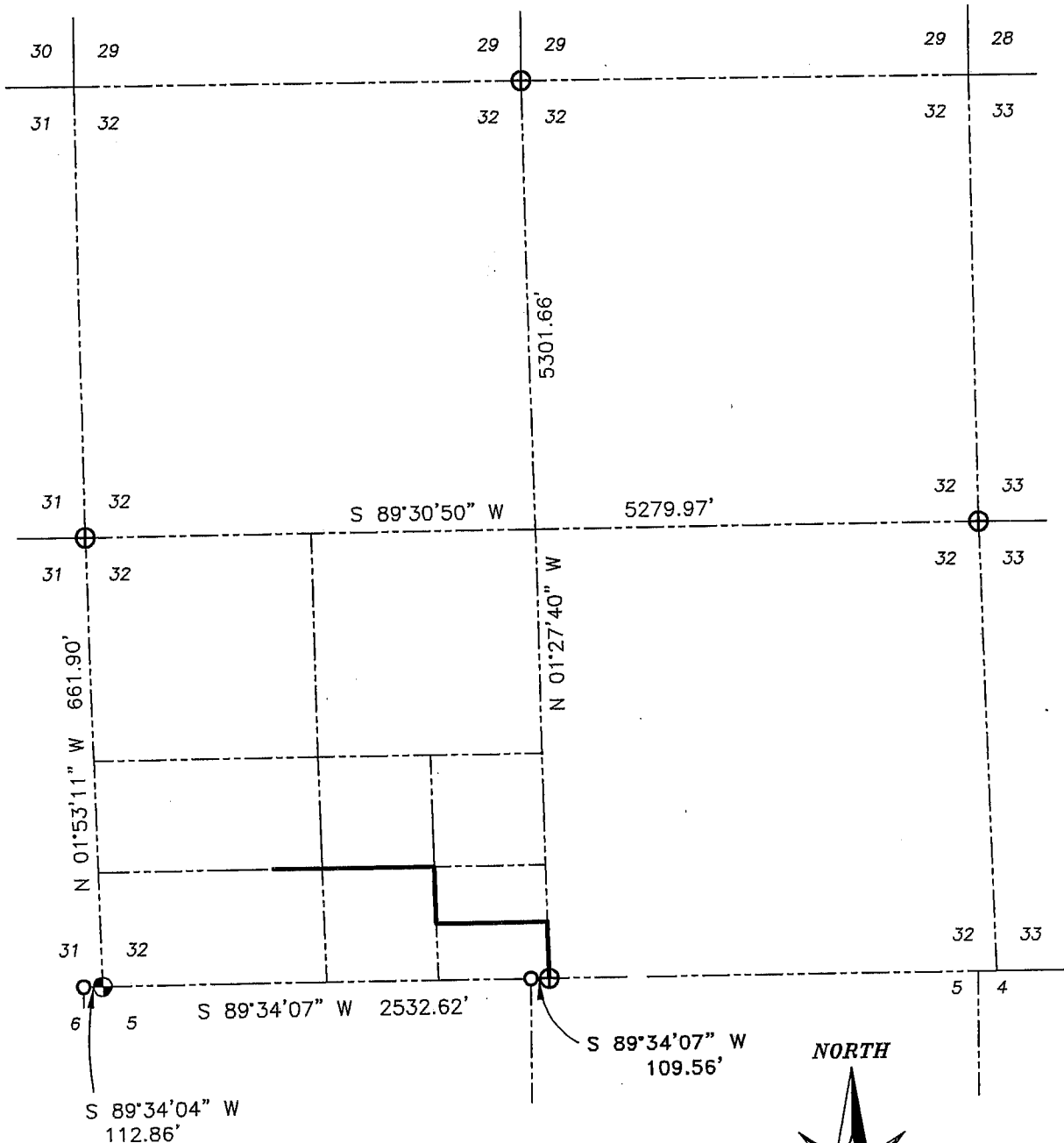

LEGEND

- ⊕ No. 8 rebar found with Grant County Aluminum Cap
- No. 6 rebar found
- ⊕ No. 8 x 30" rebar set with Grant County Aluminum Cap - wt=2.67#/l.f.

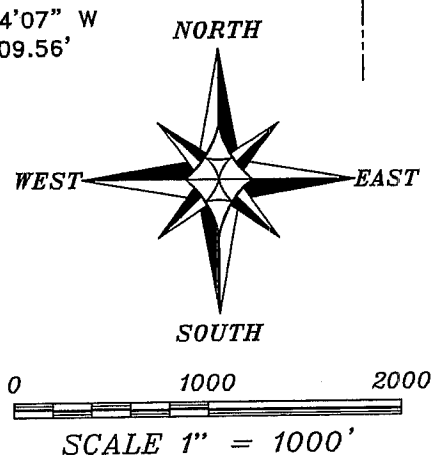

Austin
Engineering LLC

Prepared For: **WAYNE CLARK**

4211 HWY 81 E, LANCASTER, WI 53813
PHONE 608-723-6363 FAX 608-723-6702

JOB NO: 04S312
FIELDBOOK: TDS RANGER
G:\T6NR6W\32
H:\PLAT\T6NR6W\32\04S312-CLARK

DRAWN BY: CP SKAIFE
APPROVED: LL AUSTIN
CREW: BS-SA-BD

PLAT OF SURVEY

DESCRIPTION PROVIDED: Volume 851 Page 306, Grant County Registry (The North line of which was surveyed)

The South Half(S 1/2) of the Southwest Quarter(SW 1/4) of the Southwest Quarter(SW 1/4) lying East of Gasner Hollow Road, the Southwest Quarter(SW 1/4) of the Southeast Quarter(SE 1/4) of the Southwest Quarter(SW 1/4), and the South Half(S 1/2) of the Southeast Quarter(SE 1/4) of the Southeast Quarter(SE 1/4) of the Southwest Quarter(SW 1/4); all in Section Thirty-Two(32), Township Six(6) North, Range Six(6) West of the 4th P.M., Grant County, Wisconsin.

SURVEYOR'S CERTIFICATE:

I, Larry L. Austin, Registered Wisconsin Land Surveyor, hereby certify:

That the North Line of above description was surveyed, mapped and monumented as shown on this plat by me or under my direct supervision.
That conformance with local ordinances are not guaranteed with this survey.
That this survey was prepared under the instructions of Wayne Clark.
That to the best of my knowledge and belief, this plat is an accurate representation thereof.
That all plans that do not show a seal imprint in red ink may contain unauthorized alterations.
The certification contained on this document shall not apply to any copies.

Dated this 17th day of October, 2005.

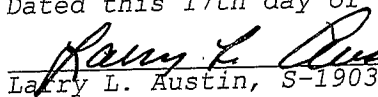
Larry L. Austin, S-1903

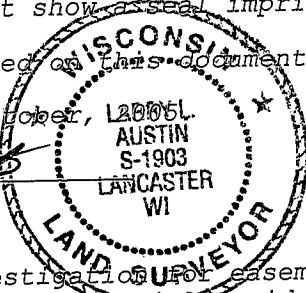

SURVEYOR'S NOTES:

Surveyor has made no investigation for easements of record, encumbrances, restrictive covenants, ownership title evidence except as specifically shown on this plat. No distance should be assumed by scaling. No improvements have been located unless shown and noted. No representation as to ownership, use or possession should be hereon implied. Refer to abstract, title or local ordinances for any additional restriction, easements or building setback lines. No abstract, nor title commitment, nor results of title searches were furnished the surveyor. There may exist documents of record which would affect this parcel.



Austin
Engineering LLC

4211 HWY 81 E, LANCASTER, WI 53813
PHONE 608-723-6363 FAX 608-723-6702

Prepared For: **WAYNE CLARK**

JOB NO: 04S312
FIELDBOOK: TDS RANGER
G:\T6NR6W\32
H:\PLAT\T6NR6W\32\04S312-CLARK

DRAWN BY: CP SKAIFE
APPROVED: LL AUSTIN
CREW: BS-SA-BD

SHEET 3 OF 3