

PLAT OF SURVEY

WEST 1/4 CORNER
SECTION 8, T4N R1W

LEGEND

- ⊙ No. 6 x 24" rebar set with cap
- ⊠ Cast Aluminum Monument found
- △ 1" diameter iron pipe found
- No. 6 rebar found
- () Recorded as
- x-x-x- Approximate fence location

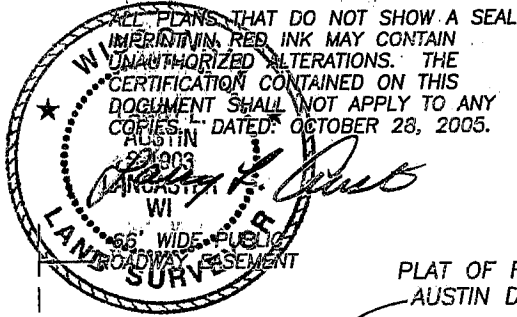

PLAT OF RESURVEY BY LARRY
AUSTIN DATED 10-12-2005

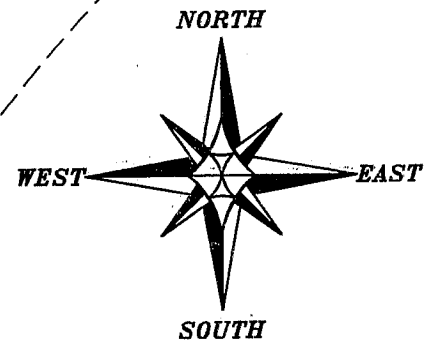
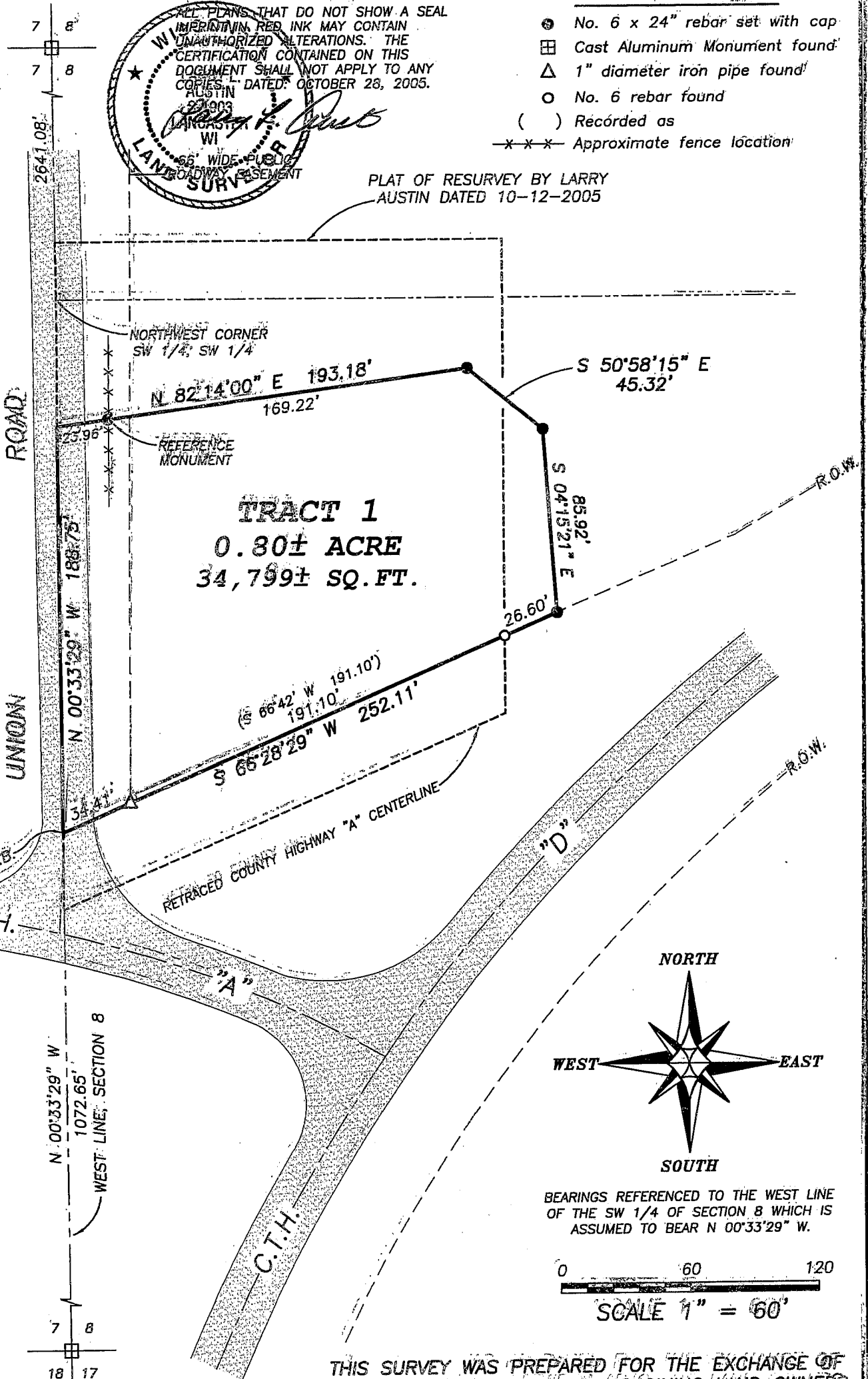

BEARINGS REFERENCED TO THE WEST LINE
OF THE SW 1/4 OF SECTION 8 WHICH IS
ASSUMED TO BEAR N 00°33'29" W.

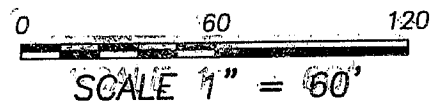

THIS SURVEY WAS PREPARED FOR THE EXCHANGE OF
QUIT CLAIM DEEDS BETWEEN ADJOINING LAND OWNERS
TO THE LINES AS SHOWN AND DESCRIBED HEREON.

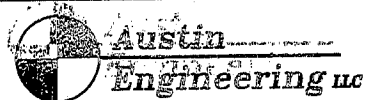

Prepared For: CURT TIMLIN

JOB NO: 05s294
FIELDBOOK: 2031
G:\T4NR1W\16
H:\PLAT\T4NR1W\05\05s294-TIMLIN

DRAWN BY: AJ AUSTIN
APPROVED: LL AUSTIN
CREW: BS-SA

4211 HWY 81 E, LANCASTER, WI 53813
PHONE 608-723-6363 FAX 608-723-6702

SHEET 1 OF 2

PLAT OF SURVEY

TRACT 1 DESCRIPTION:

Part of the Southwest Quarter (SW 1/4) of the Southwest Quarter (SW 1/4) of Section Eight (8), Town Four (4) North, Range One (1) West of the 4th P.M., Lima Township, Grant County, Wisconsin, containing 0.80 acre, more or less, and being described as follows:

Commencing at the Southwest corner of said Section;
thence North 00° 33' 29" West 1072.65' along the West line of said Section to the point of beginning;
thence North 00° 33' 29" West 188.75' along said West line;
thence North 82° 14' 00" East 193.18';
thence South 50° 58' 15" East 45.32';
thence South 04° 15' 21" East 85.92';
thence South 66° 28' 29" West 252.11' to the point of beginning. Tract being subject to any and all easements of record and/or usage.

SURVEYOR'S CERTIFICATE:

I, Larry L. Austin, Registered Wisconsin Land Surveyor, hereby certify:
That the above description was surveyed, mapped and monumented as shown on this plat by me or under my direct supervision.
That conformance with local ordinances are not guaranteed with this survey.
That this survey was prepared under the instructions of Curt Timlin.
That to the best of my knowledge and belief, this plat is an accurate representation thereof.
That all plans that do not show a seal imprint in red ink may contain unauthorized alterations.
The certification contained on this document shall not apply to any copies.

Dated this 28th day of October, 2005.

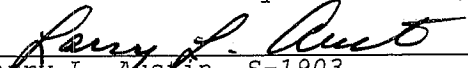
Larry L. Austin, S-1903

SURVEYOR'S NOTES:

Surveyor has made no investigation for easements of record, encumbrances, restrictive covenants, ownership title evidence except as specifically shown on this plat. No distance should be assumed by scaling. No improvements have been located unless shown and noted. No representation as to ownership, use or possession should be hereon implied. Refer to abstract, title or local ordinances for any additional restriction, easements or building setback lines. No abstract, nor title commitment, nor results of title searches were furnished the surveyor. There may exist documents of record which would affect this parcel.



Austin
Engineering LLC

4211 HWY 81 E, LANCASTER, WI 53813
PHONE 608-723-6363 FAX 608-723-6702

Prepared For: CURT TIMLIN

JOB NO: 05s294
FIELDBOOK: 2031
G:\T4NR1W\16
H:\PLAT\T4NR1W\08\05s294-TIMLIN

DRAWN BY: AJ AUSTIN
APPROVED: LL AUSTIN
CREW: BS-SA

SHEET 2 OF 2