

PLAT OF SURVEY

TRACT 1 DESCRIPTION:

Part of the Southwest Quarter (SW 1/4) of the Southwest Quarter (SW 1/4) of Section Thirty-six (36), Town Two (2) North, Range One (1) West of the 4th P.M., Smelser Township, Grant County, Wisconsin, containing 3.53 Acres, more or less and being described as follows:

Commencing at the Southwest corner of said Section;
 thence South 89° 24' 18" East 90.00' along the South line of said Section to the point of beginning;
 thence North 00° 13' 04" East 652.50';
 thence North 43° 58' 05" West 129.12';
 thence North 00° 13' 04" East 262.27' along the West line of said Section;
 thence South 89° 46' 55" East 215.00';
 thence South 00° 13' 04" West 1008.19';
 thence North 89° 24' 18" West 125.00' along the South line of said Section to the point of beginning. Tract being subject to any and all easements of record and/or usage.

SURVEYOR'S CERTIFICATE:

I, Larry L. Austin, Registered Wisconsin Land Surveyor, hereby certify:

That the above description was surveyed, mapped and monumented as shown on this plat by me or under my direct supervision.
 That conformance with local ordinances are not guaranteed with this survey.
 That this survey was prepared under the instructions of Paul Fowler.
 That to the best of my knowledge and belief, this plat is an accurate representation thereof.

Dated this 28th day of October, 2005.

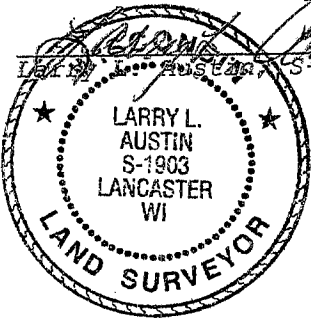

ALL PLANS THAT DO NOT SHOW A SEAL IMPRINT IN RED INK MAY CONTAIN UNAUTHORIZED ALTERATIONS. THE CERTIFICATION CONTAINED ON THIS DOCUMENT SHALL NOT APPLY TO ANY COPIES.

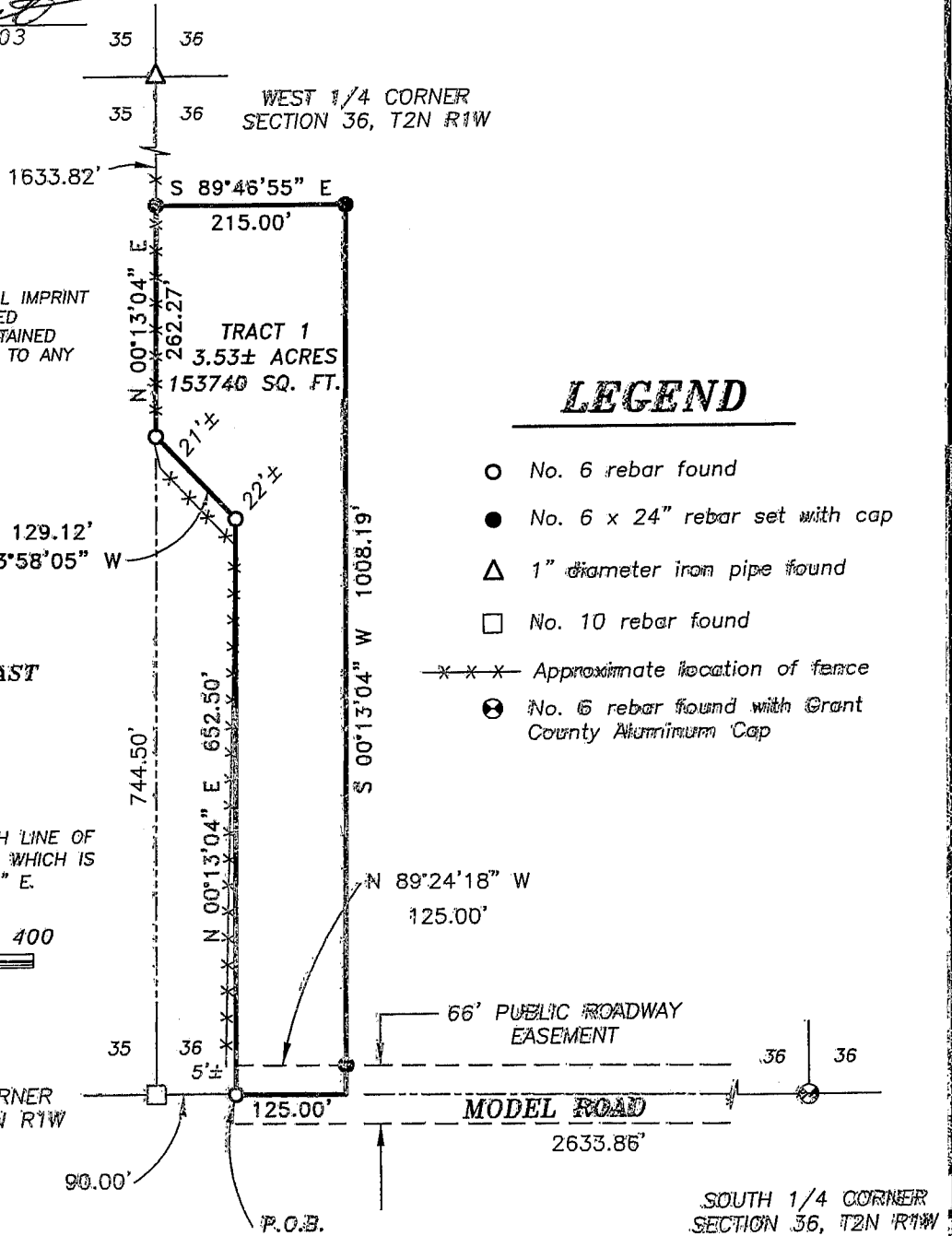

LEGEND

- No. 6 rebar found
- No. 6 x 24" rebar set with cap
- △ 1" diameter iron pipe found
- No. 10 rebar found
- x-x- Approximate location of fence
- ⊙ No. 6 rebar found with Grant County Aluminum Cap



Austin Engineering

4211 HWY 81 E, LANCASTER, WI 53813
 PHONE 608-723-6363 FAX 608-723-6702

Prepared For: **PAUL FOWLER**

JOB NO: 05S205
 FIELDBOOK: RE22-22
 G. TOWN/RA 15
 H. PLAT T2N R1W 05S205-FOWLER

DRAWN BY: CP SKAIFE
 APPROVED: LLL AUSTIN
 CHECK: BS-SB-BD