

# PLAT OF SURVEY

**SURVEYOR'S NOTE:**  
THIS SURVEY PREPARED FOR THE EXCHANGE OF LAND BETWEEN ADJOINING LAND OWNERS.

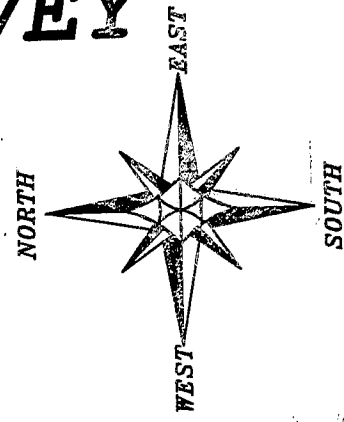

BEARINGS REFERENCED TO THE WEST LINE OF THE NE 1/4 OF SECTION 7 WHICH IS ASSUMED TO BEAR S 01°08'43" W.

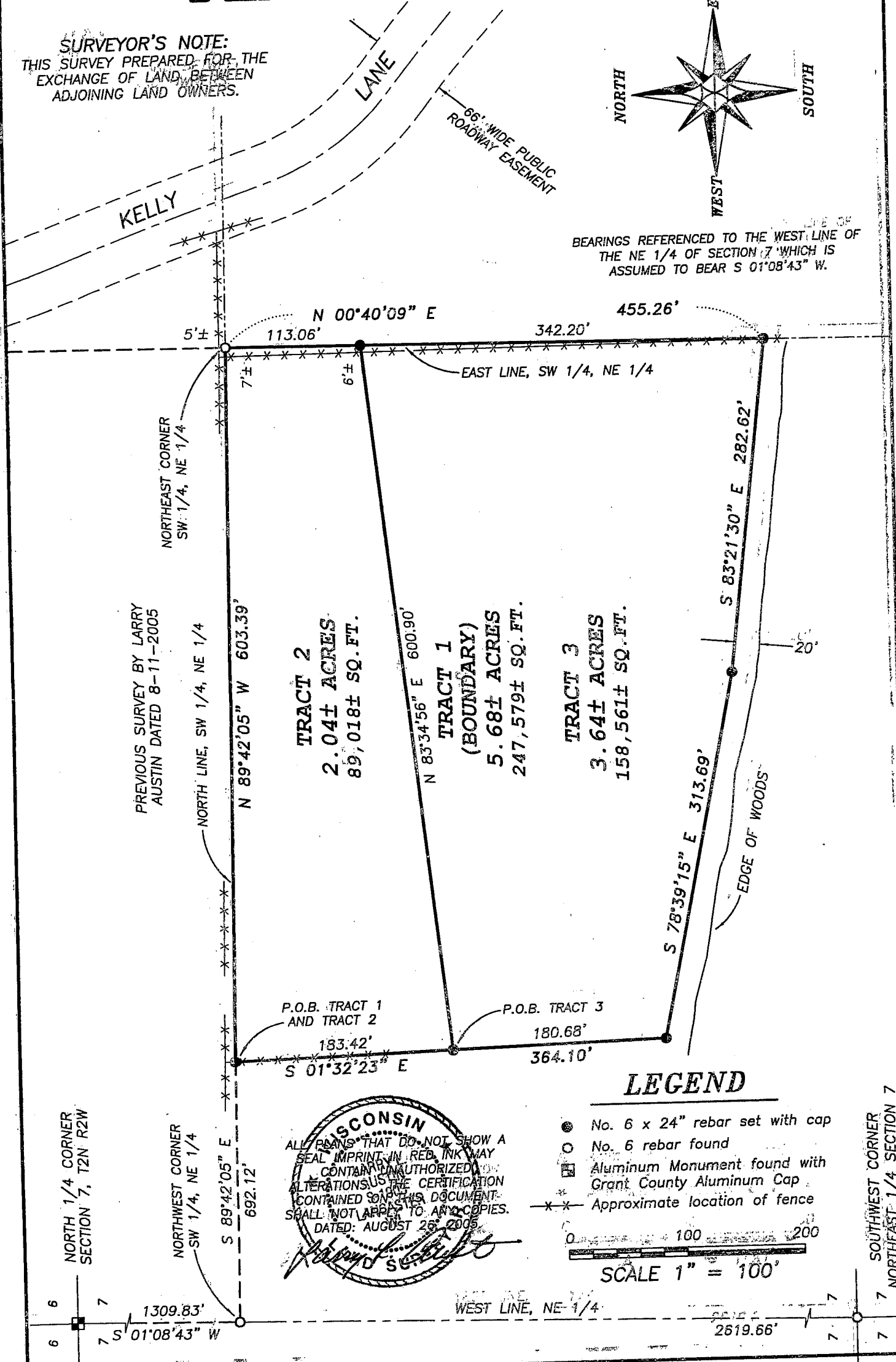

**WISCONSIN**  
ALL PLANS THAT DO NOT SHOW A SEAL IMPRINT IN RED INK MAY CONTAIN UNAUTHORIZED ALTERATIONS. THE CERTIFICATION CONTAINED ON THIS DOCUMENT SHALL NOT APPLY TO ANY COPIES.  
DATED: AUGUST 26, 2005  
*[Signature]*

NORTH 1/4 CORNER SECTION 7, T2N R2W

NORTHWEST CORNER SW 1/4, NE 1/4

SOUTHWEST CORNER NORTHWEST 1/4 SECTION 7

**Austin Engineering LLC**  
4211 HWY 21 E LANCASTER, WI 53813  
PHONE 808-723-5383 FAX 808-723-8702

Prepared For: **JOHN MAJERUS**

MR 229  
JOB NO: 05s229  
FIELDBOOK: TDS RANGER  
G: T2NR3W\#2  
H: PLAT T2NR2W\07\05s229-MAJERUS

DRAWN BY: AJ AUSTIN  
APPROVED: LL AUSTIN  
CREW: BS - SB - BD

# PLAT OF SURVEY

## TRACT 1 DESCRIPTION:

Part of the Southwest Quarter (SW 1/4) of the Northeast Quarter (NE 1/4) of Section Seven (7), Town Two (2) North, Range Two (2) West of the 4th P.M., Paris Township, Grant County, Wisconsin, containing 5.68 acres, more or less, and being described as follows:

Commencing at the North Quarter (N 1/4) corner of said Section;  
thence South 01° 08' 43" West 1309.83' along the West line of the Northeast Quarter (NE 1/4) of said Section to the Northwest corner of the Southwest Quarter (SW 1/4) of the Northeast Quarter (NE 1/4) thereof;  
thence South 89° 42' 05" East 692.12' along the North line of the Southwest Quarter (SW 1/4) of said Northeast Quarter (NE 1/4) to the point of beginning;  
thence South 01° 32' 23" East 364.10';  
thence South 78° 39' 15" East 313.69';  
thence South 83° 21' 30" East 282.62' to the East line of the Southwest Quarter (SW 1/4) of said Northeast Quarter (NE 1/4);  
thence North 00° 40' 09" East 455.26' along said East line to the Northeast corner thereof;  
thence North 89° 42' 05" West 603.39' along the North line of the Southwest Quarter (SW 1/4) of said Northeast Quarter (NE 1/4) to the point of beginning.

## TRACT 2 DESCRIPTION:

Part of the Southwest Quarter (SW 1/4) of the Northeast Quarter (NE 1/4) of Section Seven (7), Town Two (2) North, Range Two (2) West of the 4th P.M., Paris Township, Grant County, Wisconsin, containing 2.04 acres, more or less, and being described as follows:

Commencing at the North Quarter (N 1/4) corner of said Section;  
thence South 01° 08' 43" West 1309.83' along the West line of the Northeast Quarter (NE 1/4) of said Section to the Northwest corner of the Southwest Quarter (SW 1/4) of the Northeast Quarter (NE 1/4) thereof;  
thence South 89° 42' 05" East 692.12' along the North line of the Southwest Quarter (SW 1/4) of said Northeast Quarter (NE 1/4) to the point of beginning;  
thence South 01° 32' 23" East 183.42';  
thence North 83° 34' 56" East 600.90' to the East line of the Southwest Quarter (SW 1/4) of said Northeast Quarter (NE 1/4);  
thence North 00° 40' 09" East 113.06' along said East line to the Northeast corner thereof;  
thence North 89° 42' 05" West 603.39' along the North line of the Southwest Quarter (SW 1/4) of said Northeast Quarter (NE 1/4) to the point of beginning.

## TRACT 3 DESCRIPTION:

Part of the Southwest Quarter (SW 1/4) of the Northeast Quarter (NE 1/4) of Section Seven (7), Town Two (2) North, Range Two (2) West of the 4th P.M., Paris Township, Grant County, Wisconsin, containing 3.64 acres, more or less, and being described as follows:

Commencing at the North Quarter (N 1/4) corner of said Section;  
thence South 01° 08' 43" West 1309.83' along the West line of the Northeast Quarter (NE 1/4) of said Section to the Northwest corner of the Southwest Quarter (SW 1/4) of the Northeast Quarter (NE 1/4) thereof;  
thence South 89° 42' 05" East 692.12' along the North line of the Southwest Quarter (SW 1/4) of said Northeast Quarter (NE 1/4);  
thence South 01° 32' 23" East 183.42' to the point of beginning;  
thence North 83° 34' 56" East 600.90' to the East line of the Southwest Quarter (SW 1/4) of said Northeast Quarter (NE 1/4);  
thence South 00° 40' 09" West 342.20' along said East line;  
thence North 83° 21' 30" West 282.62';  
thence North 78° 39' 15" West 313.69';  
thence North 01° 32' 23" West 180.68' to the point of beginning.

## SURVEYOR'S CERTIFICATE:

I, Larry L. Austin, Registered Wisconsin Land Surveyor, hereby certify:  
That the above descriptions were surveyed, mapped and monumented as shown on this plat by me or under my direct supervision.  
That conformance with local ordinances are not guaranteed with this survey.  
That this survey was prepared under the instructions of John Majerus.  
That to the best of my knowledge and belief, this plat is an accurate representation thereof.  
That all plans that do not show a seal imprint in red ink may contain unauthorized alterations.  
The certification contained on this document shall not apply to any copies.  
Dated this 26th day of August, 2005.

  
Larry L. Austin, S-1903

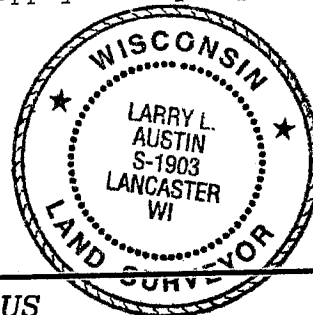

**Austin**  
**Engineering LLC**

4211 HWY 81 E, LANCASTER, WI 53813  
PHONE 608-723-6363 FAX 608-723-6702

Prepared For: **JOHN MAJERUS**

JOB NO: 05s229  
FIELDBOOK: TDS RANGER  
G:\T2NR3W\12  
H:\PLAT\T2NR2W\07\05s229-MAJERUS

DRAWN BY: AJ AUSTIN  
APPROVED: LL AUSTIN  
CREW: BS - SB - BD

SHEET 1 OF 2