

PLAT OF SURVEY

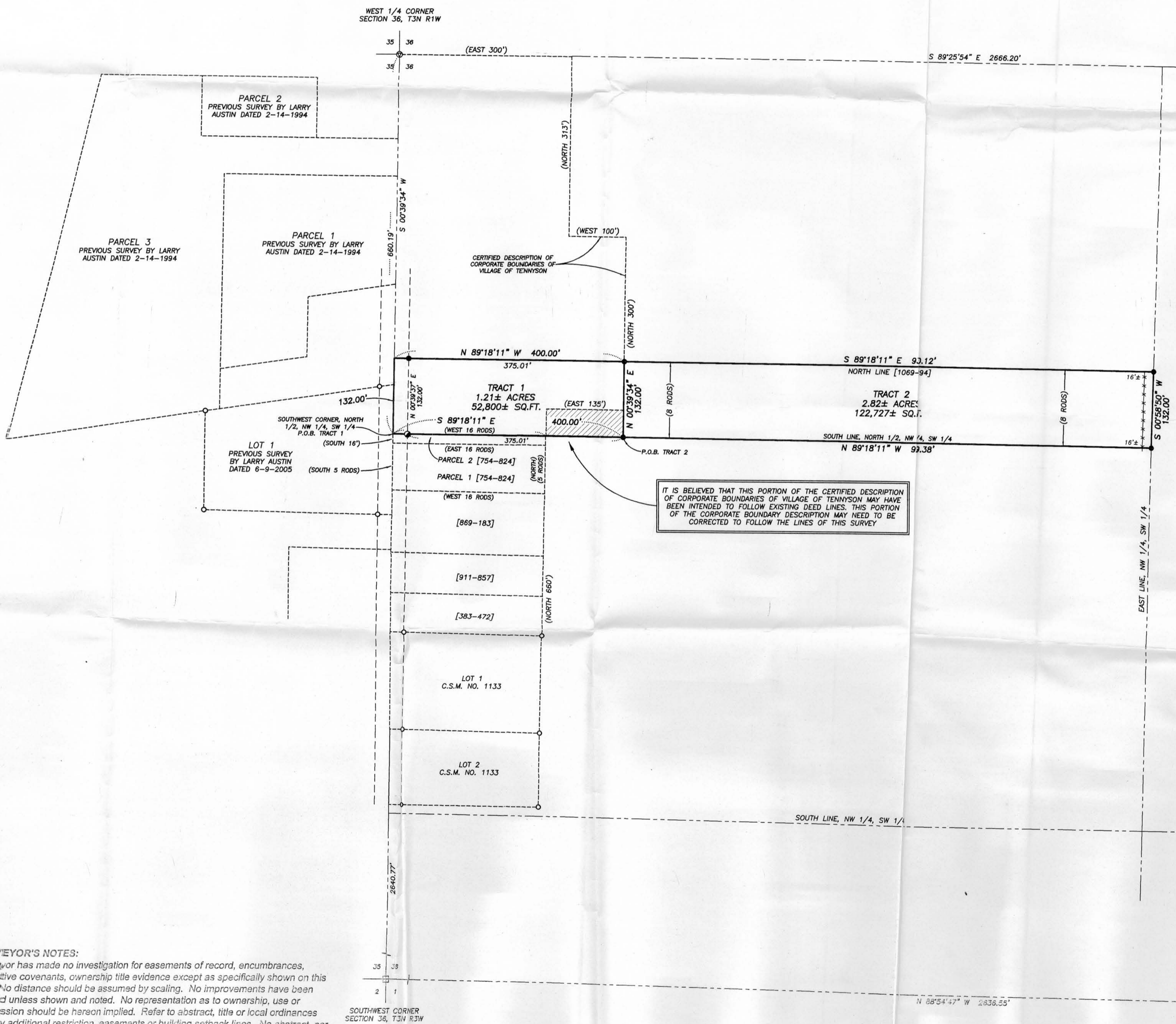

TRACT 1 DESCRIPTION:

Part of the Northwest Quarter (NW 1/4) of the Southwest Quarter (SW 1/4) of Section Thirty-six (36), Village of Tennyson, Grant County, Wisconsin, containing 1.21 acres, more or less, and being described as follows:
 Commencing at the West Quarter (W 1/4) corner of said Section;
 thence South 00° 39' 34" West 660.19' along the West line of said Section to the Southwest corner of the North Half (N 1/2) of the Northwest Quarter (NW 1/4) of said Southwest Quarter (SW 1/4), said corner being the point of beginning;
 thence South 89° 18' 11" East 400.00' along the South line of the North Half (N 1/2) of the Northwest Quarter (NW 1/4) of said Southwest Quarter (SW 1/4);
 thence North 00° 39' 34" East 132.00' to the North line of that property as described in Volume 1069, Page 294 as document no. 679946, Grant County Registry;
 thence North 89° 18' 11" West 400.00' along said North line;
 thence South 00° 39' 34" West 132.00' along the West line of said Section to the point of beginning. Tract being subject to any and all easements of record and/or usage.

TRACT 2

Part of the Northwest Quarter (NW 1/4) of the Southwest Quarter (SW 1/4) of Section Thirty-six (36), Potosi Township, Grant County, Wisconsin, containing 2.82 acres, more or less, and being described as follows:
 Commencing at the West Quarter (W 1/4) corner of said Section;
 thence South 00° 39' 34" West 660.19' along the West line of said Section to the Southwest corner of the North Half (N 1/2) of the Northwest Quarter (NW 1/4) of said Southwest Quarter (SW 1/4);
 thence South 89° 18' 11" East 400.00' along the South line of the North Half (N 1/2) of the Northwest Quarter (NW 1/4) of said Southwest Quarter (SW 1/4) to the point of beginning;
 thence North 00° 39' 34" East 132.00' to the North line of that property as described in Volume 1069, Page 294 as document no. 679946, Grant County Registry;
 thence South 89° 18' 11" East 930.12' along a line of that property as described in said Volume 1069, Page 294;
 thence South 00° 39' 34" West 132.00' along a line of that property as described in said Volume 1069, Page 294;
 thence North 89° 18' 11" West 929.38' along the South line of the North Half (N 1/2) of the Northwest Quarter (NW 1/4) of said Southwest Quarter (SW 1/4) to the point of beginning. Tract being subject to any and all easements of record and/or usage.

SURVEYOR'S CERTIFICATE:

I, Larry L. Austin, Registered Wisconsin Land Surveyor, hereby certify:
 That the above descriptions were surveyed, mapped and monumented as shown on this plat by me or under my direct supervision.
 That conformance with local ordinances are not guaranteed with this survey.
 That this survey was prepared under the instructions of Dave Irish.
 That to the best of my knowledge and belief, this plat is an accurate representation thereof.
 That all plans that do not show a seal imprint in red ink may contain unauthorized alterations.
 The certification contained on this document shall not apply to any copies.
 Dated this 30th day of September, 2005.

Larry L. Austin
 Larry L. Austin, S-1903
 LAND SURVEYOR

LEGEND

- Aluminum Monument found with Grant County Aluminum Cap
- Barnsten Cast Aluminum Monument found
- No. 6 rebar found
- No. 6 x 24" rebar set with cap
- ⊙ PK Nail Set
- () Recorded as
- [-] Property described in Volume and Page, Grant County Registry
- Approximate fence location

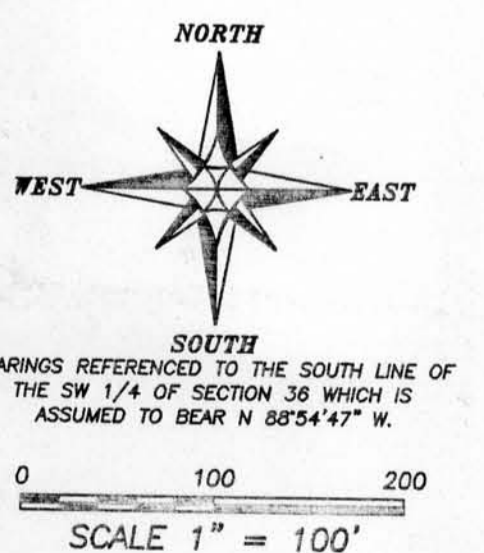

SURVEYOR'S NOTES:
 Surveyor has made no investigation for easements of record, encumbrances, restrictive covenants, ownership title evidence except as specifically shown on this plat. No distance should be assumed by scaling. No improvements have been located unless shown and noted. No representation as to ownership, use or possession should be hereon implied. Refer to abstract, title or local ordinances for any additional restriction, easements or building setback lines. No abstract, nor title commitment, nor results of title searches were furnished the surveyor. There may exist documents of record which would affect this parcel.

PLAT OF SURVEY
 PREPARED FOR: DAVE IRISH
 LOCATED IN SECTION 36, T3N R3W, VILLAGE OF POTOSI AND POTOSI TOWNSHIP, GRANT COUNTY, WISCONSIN

Austin Engineering Inc.
 4211 HWY 81 E
 LANCASTER, WI 53013
 PHONE 262-723-6363
 FAX 262-723-6702

JOB NO: 05a130
 FIELDBOOK: 1125-B
 DRAWN BY: L. AUSTIN
 CHECKED BY: L. AUSTIN
 DATE: 09-23-05

DRAIN BY: L. AUSTIN
 APPROVED: L. AUSTIN
 QUANTITY: 35-SB-20
 SHEET 1 OF 1