

PLAT OF SURVEY

FOR: TOM & DEB BELZ

JOB #2004-74
CREW ML SS

PARCEL DESCRIPTION:

A parcel of land located in part of the NW 1/4 of the NE 1/4 and SW 1/4 of the NE 1/4 of Section 35, T8N, R3W, Boscobel Township, Grant County, Wisconsin, to wit:

Commencing at the N 1/4 CORNER of said Section 35; thence S 44° 20' 48" E, 1294.67' to an iron rod and the POINT OF BEGINNING; thence S 74° 07' 33" E, 155.01' to an iron rod; thence S 10° 32' 49" W, 88.75' to an iron rod; thence S 27° 48' 28" W, 239.54' to an iron rod; thence N 86° 19' 05" E, 226.13' to an iron rod; thence S 2° 14' 22" W, 235.37' along the west line of Saunders View Road to an iron rod in a fence line; thence N 89° 51' 37" W, 130.48' to an iron rod in said fence line; thence N 58° 04' 26" W, 259.69' to an iron rod; thence N 14° 56' 37" E, 439.41' to the POINT OF BEGINNING; said described parcel containing 2.55 acres, more or less. Parcel is subject to any easements, restrictions, and regulations of record.

N 1/4 CORNER SECTION 35, T8N, R3W
FOUND 1" IRON ROD

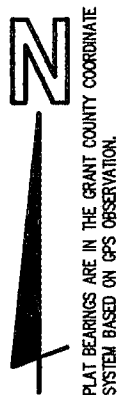

ORIGINAL DRAWING
SCALE

1" = 100'

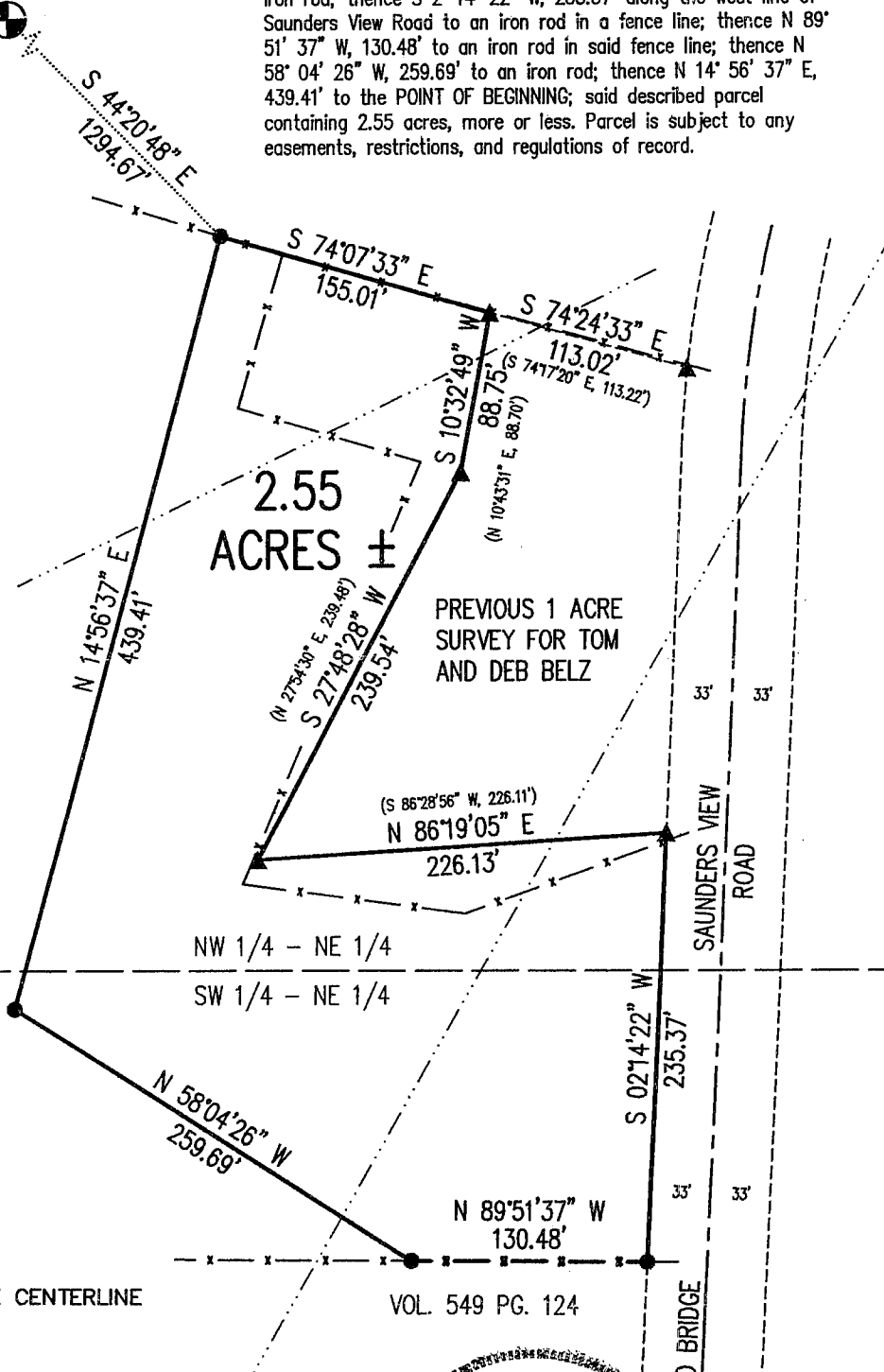
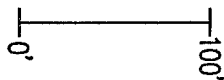

NW 1/4 - NE 1/4
SW 1/4 - NE 1/4

PROJECT NOTES:
PROJECT STARTED: 1999 +/-
INITIAL FIELD WORK: 1999 - 12/9/2004
PRELIMINARY PREPARED: 12/25/2004
PROJECT STAKED: 5/16/2005
PROJECT COMPLETED: 9/8/2005

LEGEND:

- 3/4" IRON ROD SET
- ▲ 1" IRON ROD FOUND
- X- FENCE
- () RECORDED AS
- - - OVERHEAD POWER LINE CENTERLINE

SURVEYOR'S CERTIFICATE

I HEREBY CERTIFY THAT I HAVE MADE A SURVEY ACCORDING TO THE DESCRIPTION AND/OR INSTRUCTIONS FURNISHED ME AND THAT THE PLAT DRAWN HEREON IS A CORRECT REPRESENTATION OF THAT SURVEY TO THE BEST OF MY KNOWLEDGE AND BELIEF.

Michael R. LaRosa 9/8/2005
MICHAEL R. LaROSA S-2259

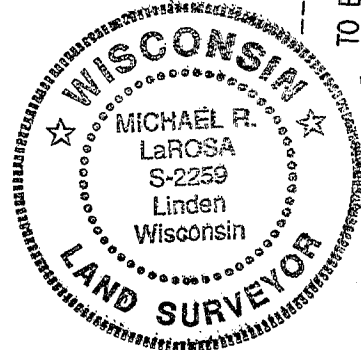

M. R. LaROSA TECHNICAL SERVICES

P.O. BOX 383 (263 E. MAIN ST.) LINDEN, WISCONSIN 53553 TEL. 608-623-3000