

PLAT OF SURVEY

JOB #2005-53
CREW ML SS

FOR: PHIL JINKINS

A SURVEY OF THE S 1/2 OF LOT N, S 1/2 OF LOT 14, LOT O, LOT 15, N 1/2 OF LOT P, AND N 1/2 OF LOT 16, ALL IN BLOCK 7 OF GRACE ADDITION AND LOCATED IN THE NE 1/4 OF THE NW 1/4 AND NW 1/4 OF THE NW 1/4 OF SECTION 24, T5N, R1W, VILLAGE OF LIVINGSTON, GRANT COUNTY, WISCONSIN.

LEGEND:

- 1-1/4" X 18" X 1.35 LB/FT IRON PIPE SET
- 3/4" X 1" W/ SQUARE "CAP" IRON ROD FOUND
- 3/4" IRON ROD SET IN 1/5/2004 SURVEY
- ▲ 3/4" IRON ROD FOUND (OR AS NOTED)
- △ 2" IRON PIPE FOUND (OR AS NOTED)
- X- FENCE
- () RECORDED AS

NOTE: A FOUND 1-1/4" IRON ROD AT THE NE CORNER OF SECTION 24, T5N, R1W BEARS S 89°40'39" E, 2663.81' (2663.86') FROM A FOUND ALUMINUM CAPPED MONUMENT AT THE N 1/4 CORNER OF SAID SECTION.

POINT IS LOCATED 249.13' EAST AND 993.35' SOUTH OF THE N 1/4 CORNER OF SECTION 24

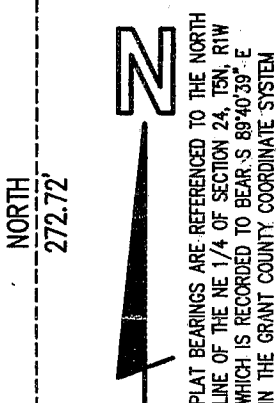

ORIGINAL DRAWING SCALE
1" = 100'



SURVEYOR'S CERTIFICATE

I HEREBY CERTIFY THAT I HAVE MADE A SURVEY ACCORDING TO THE DESCRIPTION AND/OR INSTRUCTIONS FURNISHED ME AND THAT THE PLAT DRAWN HEREON IS A CORRECT REPRESENTATION OF THAT SURVEY TO THE BEST OF MY KNOWLEDGE AND BELIEF.

Michael R. LaRosa 7/21/2005
MICHAEL R. LaROSA S-2259

NOTE: THIS P.O.S. IS A PRECURSOR TO A C.S.M. M.F.

M. R. LaROSA TECHNICAL SERVICES

P.O. BOX 383 (263 E. MAIN ST.) LINDEN, WISCONSIN 53553 TEL. 608-623-3000

