

# PLAT OF SURVEY

JOB #2005-63  
CREW ML SS

FOR: WAYNE TURNER  
BILL NONDORF

PARCEL DESCRIPTION:

A parcel of land located in part of the SW 1/4 of the NW 1/4 of Section 25, T6N, R1W, Wingville Township, Grant County, Wisconsin, to wit:

Commencing at the W 1/4 CORNER of said Section 25; thence N 22° 38' 36" E, 473.12' to the POINT OF BEGINNING; thence N 6° 29' 11" E, 184.77' to the centerline of US Highway 18; thence along said centerline, S 69° 06' 50" E, 494.32'; thence S 20° 46' 38" W, 181.07'; thence N 68° 50' 43" W, 448.72' to the POINT OF BEGINNING; said described parcel containing 1.948 acres, more or less. Parcel is subject to an easement for US Highway 18. Parcel is subject to any easements, restrictions, and regulations of record.

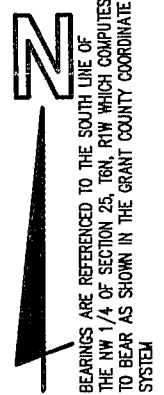

ORIGINAL DRAWING  
SCALE

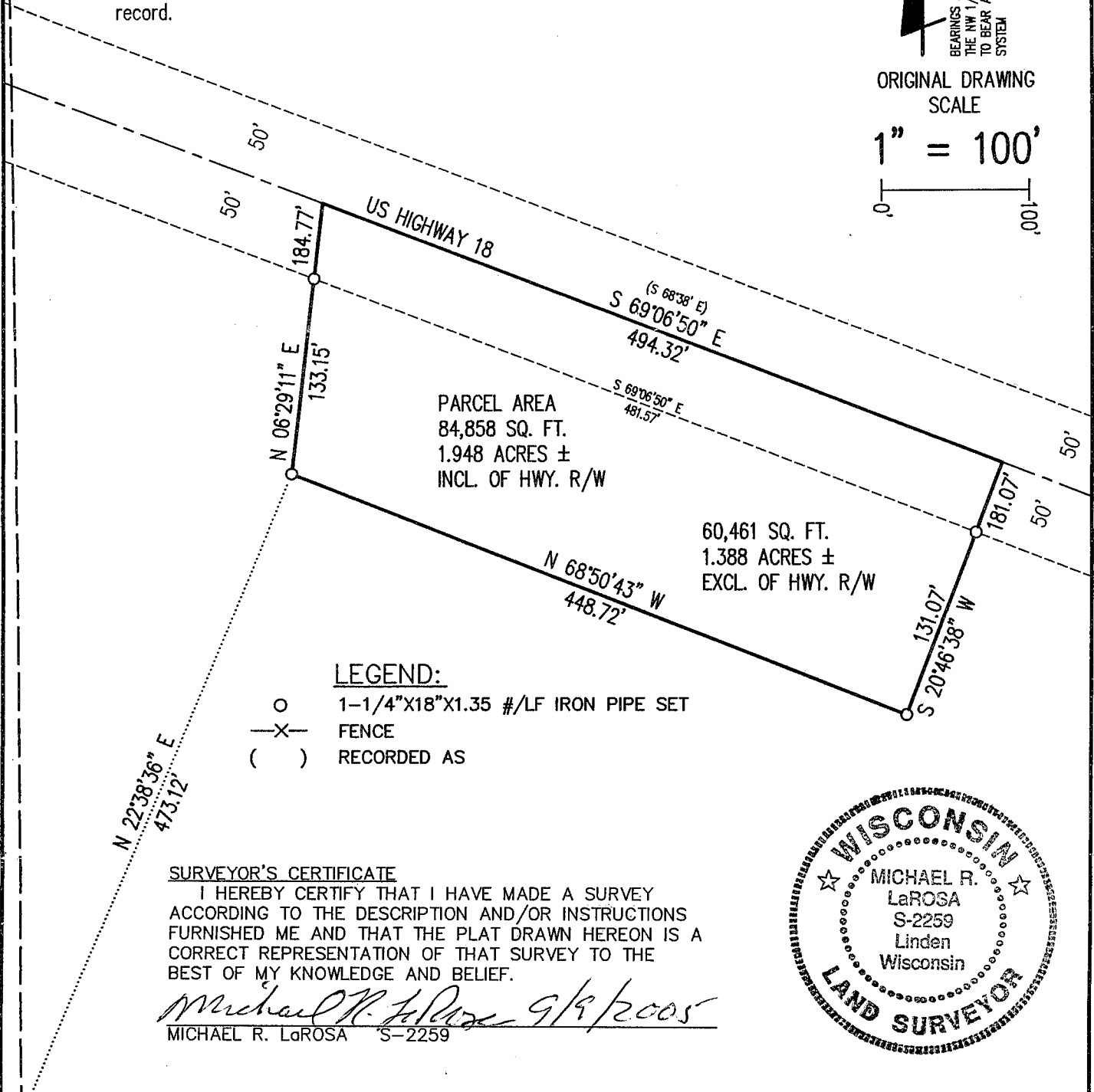
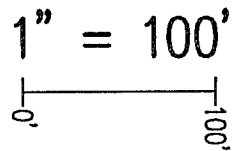

SURVEYOR'S CERTIFICATE

I HEREBY CERTIFY THAT I HAVE MADE A SURVEY ACCORDING TO THE DESCRIPTION AND/OR INSTRUCTIONS FURNISHED ME AND THAT THE PLAT DRAWN HEREON IS A CORRECT REPRESENTATION OF THAT SURVEY TO THE BEST OF MY KNOWLEDGE AND BELIEF.

*Michael R. LaRosa 9/9/2005*  
MICHAEL R. LaROSA S-2259



W 1/4 CORNER 25, T6N, R1W  
FOUND ALUMINUM CAPPED MON.

N 89°47'40" E  
2650.72'  
(2650.74')

E 1/4 CORNER 25, T6N, R1W  
FOUND ALUMINUM CAPPED MON.

**M. R. LaROSA TECHNICAL SERVICES**

P.O. BOX 383 (263 E. MAIN ST.)

LINDEN, WISCONSIN 53553

TEL. 608-623-3000