

PLAT OF SURVEY

SURVEY FOR LYN JORDAN

AUGUST 22, 2005

A SURVEY OF LOT 3 AND THE NORTH THIRTEEN (13) FEET OF LOT 4, BLOCK 121, ORIGINAL PLAT OF THE VILLAGE OF MUSCODA, GRANT COUNTY, WISCONSIN.

AREA:
8,823 SQ. FT.
0.202 ACRE

SHEET 1 OF 2

SCALE: 1" = 40'

BEARINGS ARE REFERENCED TO THE WEST LINE OF BLOCK 121, ORIGINAL PLAT OF THE VILLAGE OF MUSCODA, GRANT COUNTY, WISCONSIN.

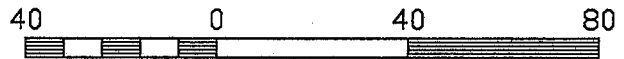

70.05'

BEACH

STREET

STREET

SECOND

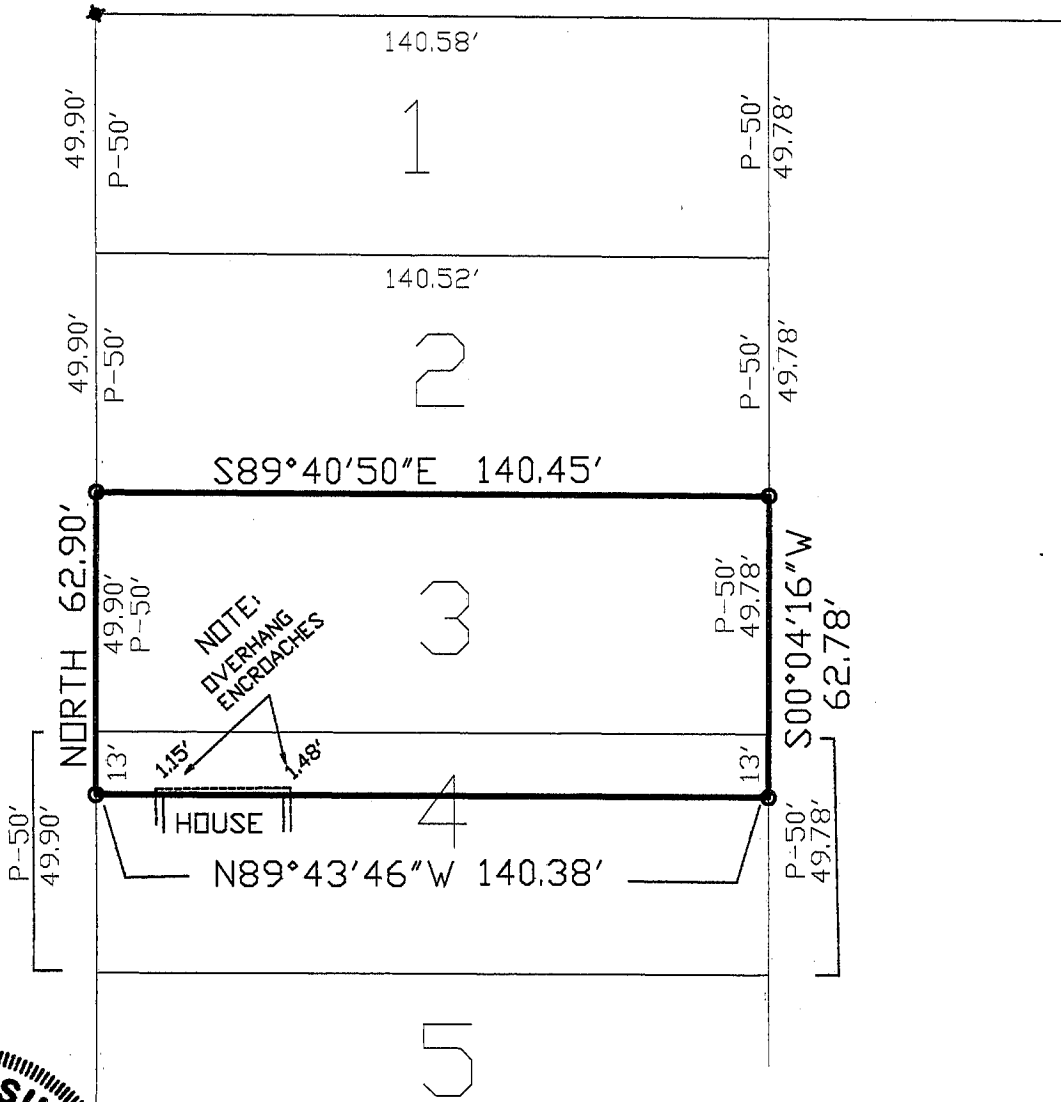

NOTE:
OVERHANG
ENCROACHES

HOUSE

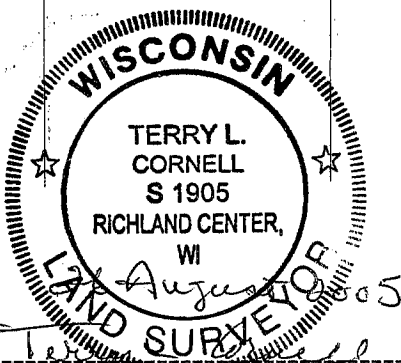

LEGEND:

- 1" DIA. x 24' IRON PIPE WEIGHING 1.13 LBS/LIN FT PLACED.
- ★ 1" DIA. REINFORCING BAR LOCATED.
- P-50' PLATTED DISTANCE

TERRY L. CORNELL
REGISTERED LAND SURVEYOR S-1905

WOODLAND CONSULTANTS, INC.
Engineering, Land Surveying and Building Design
755 VALLEY VIEW DRIVE
RICHLAND CENTER, WISCONSIN 53581
PHONE (608) 647-2191

I certify that I have surveyed the above described parcel of land and that the following Plat is an accurate survey and a true representation thereof and correctly shows the exterior boundary lines of said parcel and the correct measurements thereof to the best of my knowledge and belief.

PLAT OF SURVEY

SURVEY FOR: LYN JORDAN

AUGUST 22, 2005

BLOCK 121, ORIGINAL PLAT OF THE VILLAGE OF MUSCODA, GRANT COUNTY, WISCONSIN.

SHEET 2 OF 2

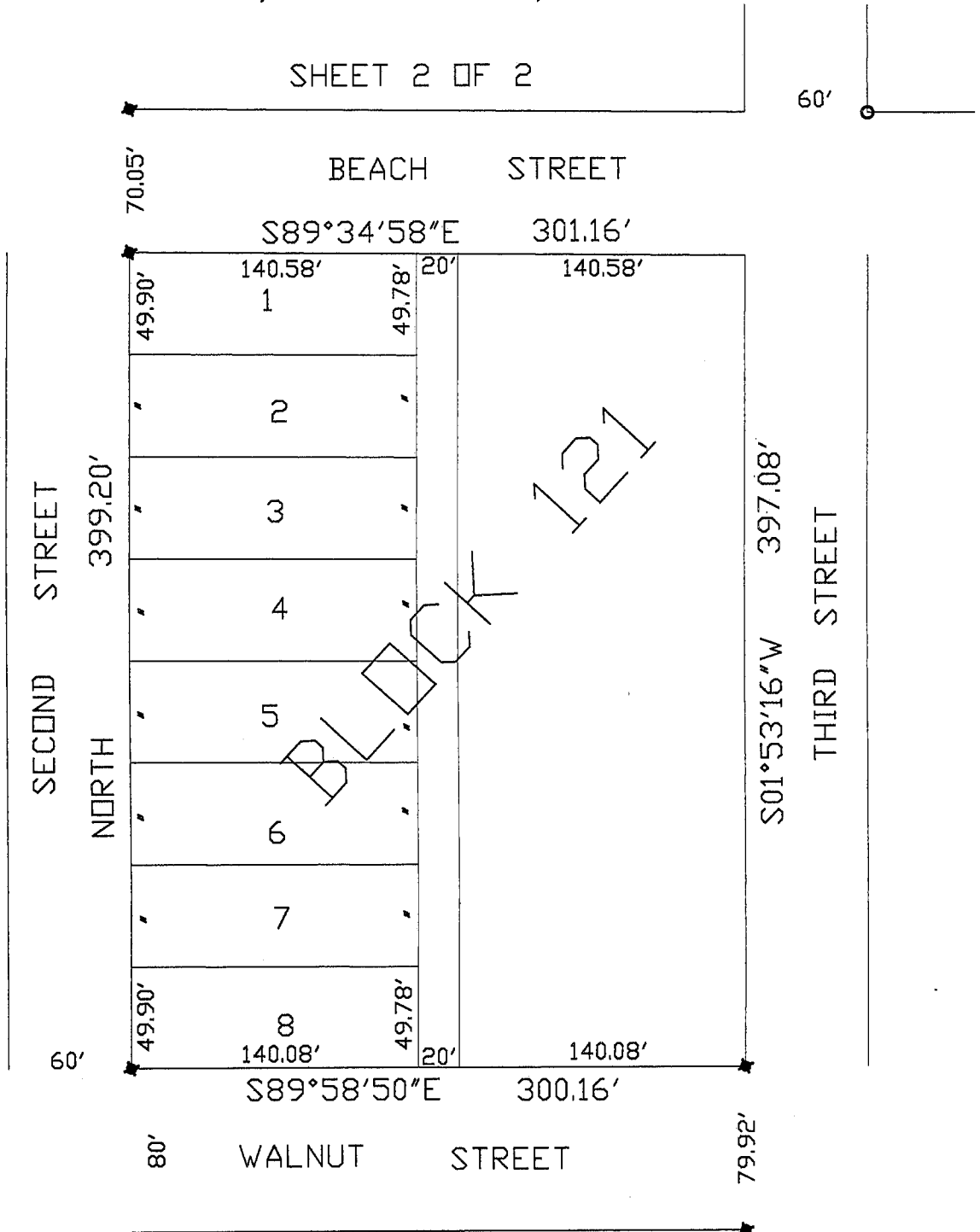

LEGEND:

- ◆ 1" DIA. REINFORCING BAR LOCATED.
- 1 1/2" DIA. IRON PIPE LOCATED.

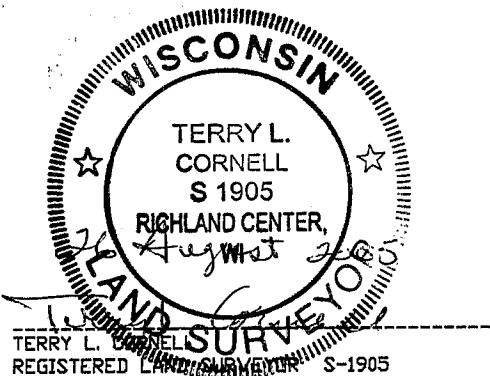

TERRY L. CORNELL
REGISTERED LAND SURVEYOR S-1905

I certify that I have surveyed the above described parcel of land and that the following Plat is an accurate survey and a true representation thereof and correctly shows the exterior boundary lines of said parcel and the correct measurements thereof to the best of my knowledge and belief.

SCALE: 1" = 80'

BEARINGS ARE REFERENCED TO THE WEST LINE OF BLOCK 121, ORIGINAL PLAT OF THE VILLAGE OF MUSCODA, GRANT COUNTY, WISCONSIN.

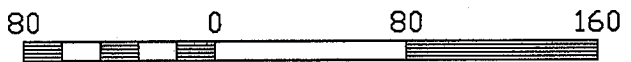

WOODLAND CONSULTANTS, INC.
Engineering, Land Surveying and Building Design
755 VALLEY VIEW DRIVE
RICHLAND CENTER, WISCONSIN 53581
PHONE (608) 647-2191

1706.001