



LAND SURVEYING WHERE JESUS IS LORD

23225 County Hwy AA Phone (608) 647-7750
 Richland Center, Wisconsin 53581 Fax (608) 647-7770

ORDER #:	05-062
SCALE:	VARIES
FIELD DATE:	07-27-05
SHEET:	1 OF 1

PREPARED FOR: CAMERON DIETER

REQUESTED BY: CAMERON DIETER

PLAT OF SURVEY

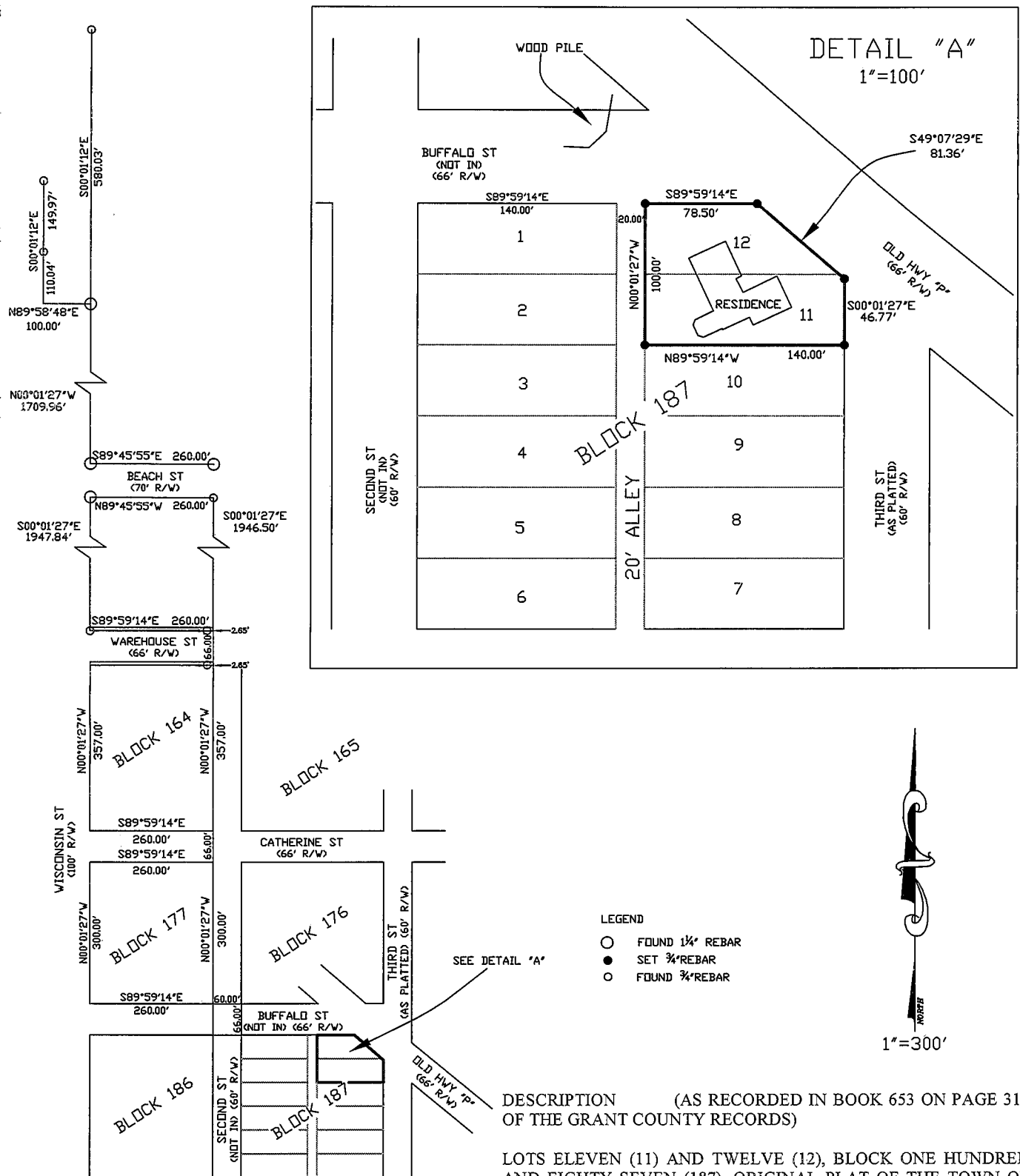

- LEGEND
- FOUND 1/4" REBAR
 - SET 3/4" REBAR
 - FOUND 3/4" REBAR



DESCRIPTION (AS RECORDED IN BOOK 653 ON PAGE 318 OF THE GRANT COUNTY RECORDS)

LOTS ELEVEN (11) AND TWELVE (12), BLOCK ONE HUNDRED AND EIGHTY SEVEN (187), ORIGINAL PLAT OF THE TOWN OF MUSCODA, IN SECTION TWELVE (12), TOWNSHIP EIGHT (8) NORTH, RANGE ONE (1) WEST, COUNTY OF GRANT, STATE OF WISCONSIN ACCORDING TO THE RECORDED PLAT THEREOF.

BASIS OF BEARING		THE EAST R/W LINE OF WISCONSIN AVE TO BEAR N00°01'27"W				
SOURCE OF INFORMATION		EXISTING FIELD MONUMENTATION AND SURVEYS				
PROPERTY ADDRESS	PARTY CHIEF:	FIELD BOOK	PAGE	DRAWN BY	CHECKED BY	
	GAZ	11	55-56	TAP	GAZ	

ALL DISTANCES AND DIRECTIONS ARE PER PLAT OR DEED AND WERE FIELD VERIFIED UNLESS OTHERWISE NOTED. LANDS SHOWN HEREON WERE NOT ABSTRACTED FOR EASEMENTS AND/OR RIGHT OF WAY, RECORDED OR UNRECORDED, BY THIS FIRM. NO SEARCH OF THE PUBLIC RECORDS HAS BEEN PERFORMED BY THIS FIRM TO DETERMINE ANY DEFECTS AND/OR AMBIGUITIES IN THE TITLE. UNDERGROUND PORTIONS OF FOUNDATIONS, FOOTINGS, OR ANY OTHER UNDERGROUND STRUCTURES WERE NOT LOCATED UNLESS OTHERWISE NOTED. MEASUREMENTS WERE MADE IN ACCORDANCE WITH UNITED STATES STANDARDS. FENCE GRAPHICS ARE EXAGGERATED FOR PURPOSE OF CLARITY. PROPERTY MAY BE SUBJECT TO SETBACKS, EASEMENTS AND RESTRICTIONS OF RECORD NOT SHOWN ON THIS SURVEY. THIS SURVEY IS SUBJECT TO ANY FACTS THAT MAY BE DISCLOSED BY A FULL AND ACCURATE TITLE SEARCH. THIS SURVEY DOES NOT REFLECT OR DETERMINE OWNERSHIP SURVEY SHOWS CONDITIONS AS OF DATE OF SURVEY, ANY AFFIDAVITS FILED PERTAINING TO SAID IMPROVEMENTS AFTER 90 DAYS OF SAID DATE WILL RENDER SURVEY NULL AND VOID RELIEVING SURVEYOR FROM ALL LIABILITIES.

CERTIFICATE

I, GARY A. ZICK, REGISTERED LAND SURVEYOR DO HEREBY CERTIFY THAT; I HAVE SURVEYED THE PROPERTY DEPICTED HEREON AND THAT THIS IS A CORRECT REPRESENTATION THEREOF AND SHOWS THE SIZE AND LOCATION OF THE PROPERTY AND ITS EXTERIOR BOUNDARIES. THIS SURVEY AND MAP WERE MADE IN ACCORDANCE WITH ACCEPTABLE PROFESSIONAL STANDARDS AND THE INFORMATION CONTAINED HEREON IS CORRECT AND TRUE TO THE BEST OF MY INFORMATION, KNOWLEDGE AND BELIEF.

[Signature]
 GARY A. ZICK
 WISCONSIN LAND SURVEYOR S-2479

8/30/5
 DATE

