

PLAT OF SURVEY

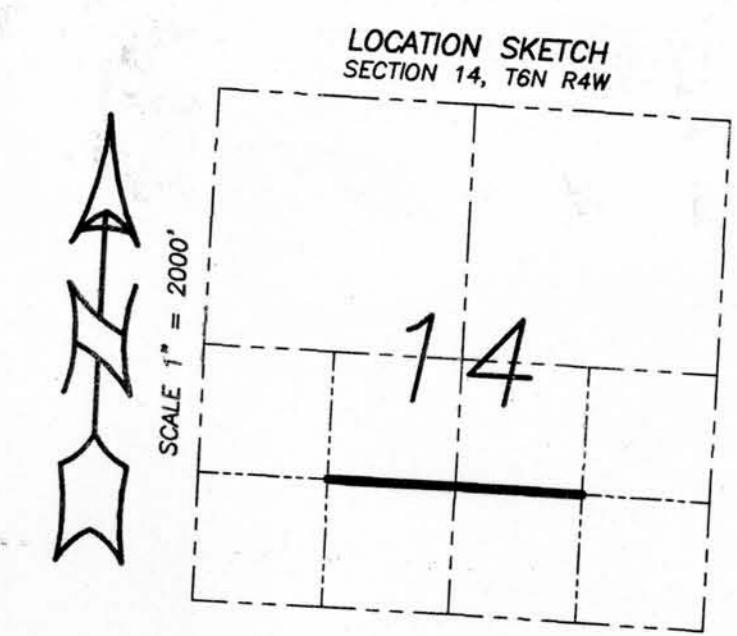
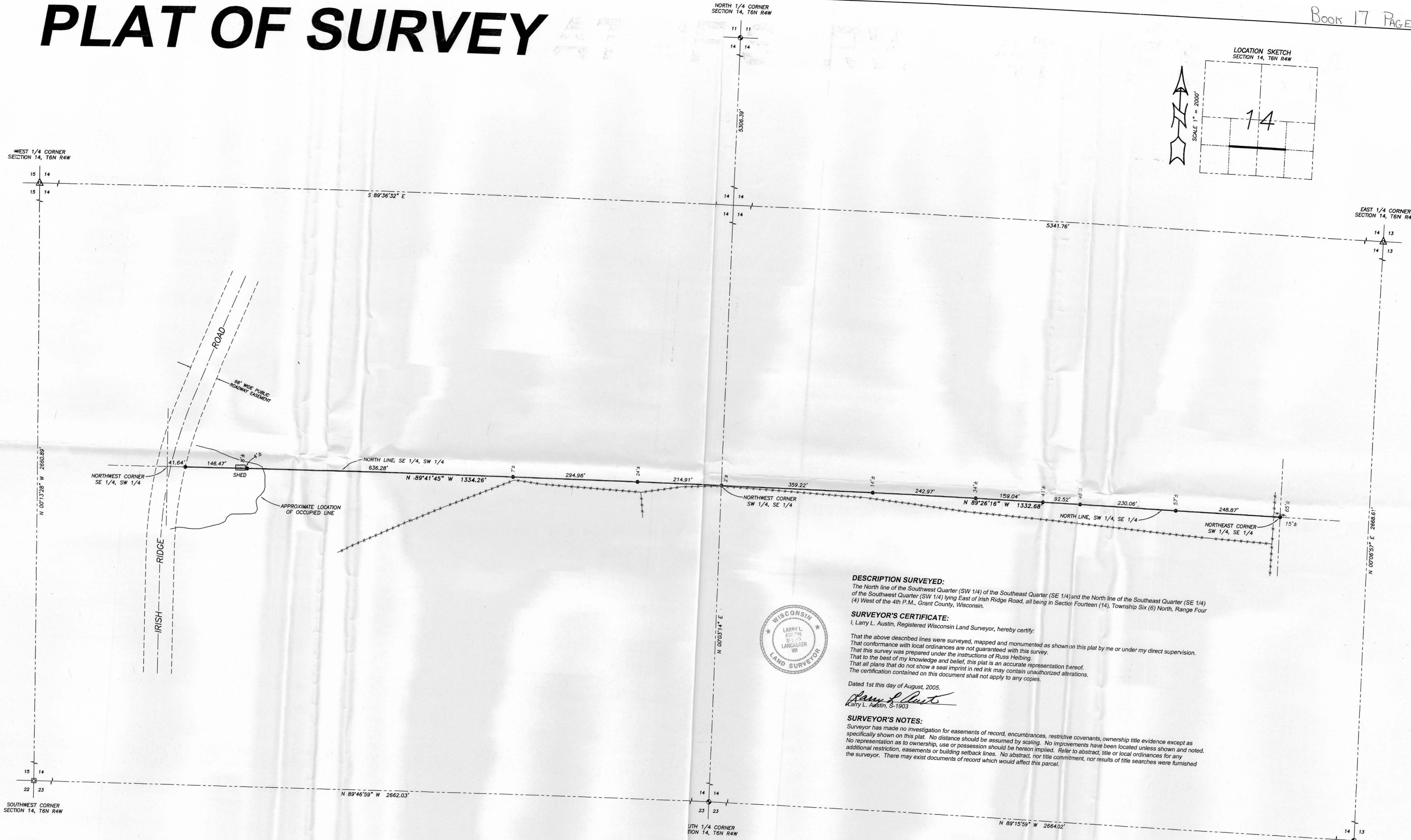

DESCRIPTION SURVEYED:

The North line of the Southwest Quarter (SW 1/4) of the Southeast Quarter (SE 1/4) and the North line of the Southeast Quarter (SE 1/4) of the Southwest Quarter (SW 1/4) lying East of Irish Ridge Road, all being in Section Fourteen (14), Township Six (6) North, Range Four (4) West of the 4th P.M., Grant County, Wisconsin.

SURVEYOR'S CERTIFICATE:

I, Larry L. Austin, Registered Wisconsin Land Surveyor, hereby certify:
 That the above described lines were surveyed, mapped and monumented as shown on this plat by me or under my direct supervision.
 That conformance with local ordinances are not guaranteed with this survey.
 That this survey was prepared under the instructions of Russ Helbing.
 That to the best of my knowledge and belief, this plat is an accurate representation thereof.
 That all plans that do not show a seal imprint in red ink may contain unauthorized alterations.
 The certification contained on this document shall not apply to any copies.

Dated 1st this day of August, 2005.
Larry L. Austin
 Larry L. Austin, S-1903



SURVEYOR'S NOTES:

Surveyor has made no investigation for easements of record, encumbrances, restrictive covenants, ownership title evidence except as specifically shown on this plat. No distance should be assumed by scaling. No improvements have been located unless shown and noted. No representation as to ownership, use or possession should be hereon implied. Refer to abstract, title or local ordinances for any additional restriction, easements or building setback lines. No abstract, nor title commitment, nor results of title searches were furnished the surveyor. There may exist documents of record which would affect this parcel.

- LEGEND**
- No. 8 x 30" rebar set with Grant County Aluminum Cap
 - No. 6 x 24" rebar set with cap
 - ⊗ 1 1/2" diameter iron pipe found
 - ⊠ No. 8 rebar found
 - x-x- Approximate location of fence

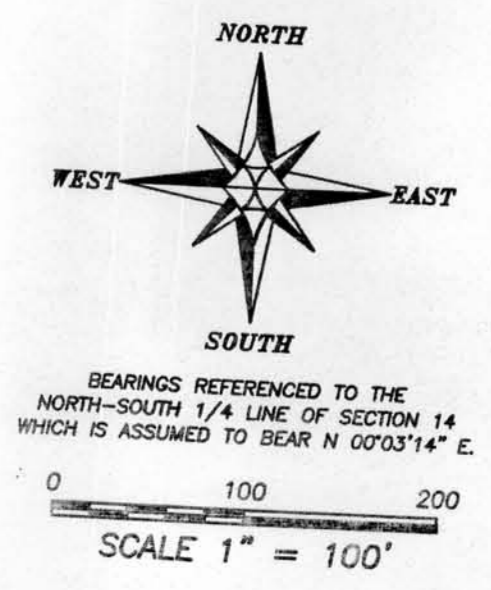

PLAT OF SURVEY
 PREPARED FOR: RUSS HELBING
 LOCATED IN SECTION 14, T6N R4W, MOUNT HOPE TOWNSHIP, GRANT COUNTY, WISCONSIN

Austin Engineering Inc.
 4211 HWY 81 E
 LANCASTER, WI 53813
 PHONE 608-723-6363
 FAX 608-723-6702

JOB NO: 05s114
 FIELDBOOK: TDSR, 2516
 G:\TOWNSHIP\14
 R:\PLAT\T6NR4W\14\05s114-HELBING

DRAWN BY: AJ AUSTIN
 APPROVED: LL AUSTIN
 CREW: BS-SA-30

SHEET 1 OF 1