

PLAT OF SURVEY

FOR: LEVEL VALLEY FARMS LLC
% MIKE ZIMMERMAN

SHEET 2 OF 7

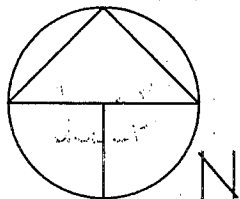

OFFICE DATA:	
JOB I.D.	20045-164
SURVEY CREW:	AR JR
FIELD BOOK NO.:	SEVERAL
DWG. STORED:	VERS 13
DRAWN BY:	LES
DRAWING NO.:	045-164.DWG
DATA FILE NO.:	045-164



PLAT BEARINGS ARE REFERENCED TO THE N-S 1/4 LINE OF SECTION 36, T7N, R2W, WHICH LINE IS ORIENTED TOWARD THE GRANT COUNTY COORDINATE SYSTEM AND COMPUTES TO BEAR N 00°13'40" W

Laurence E. Schmit
6-14-05



Scale 1" = 100'

LEGEND:

- ▲ FOUND 3/4" REBAR WITH PLASTIC CAP
- SET 3/4" X 18" REBAR
- x FENCE
- () RECORDED AS

W 1/4 COR. 36-7-2W
FOUND ALUM MONUMENT

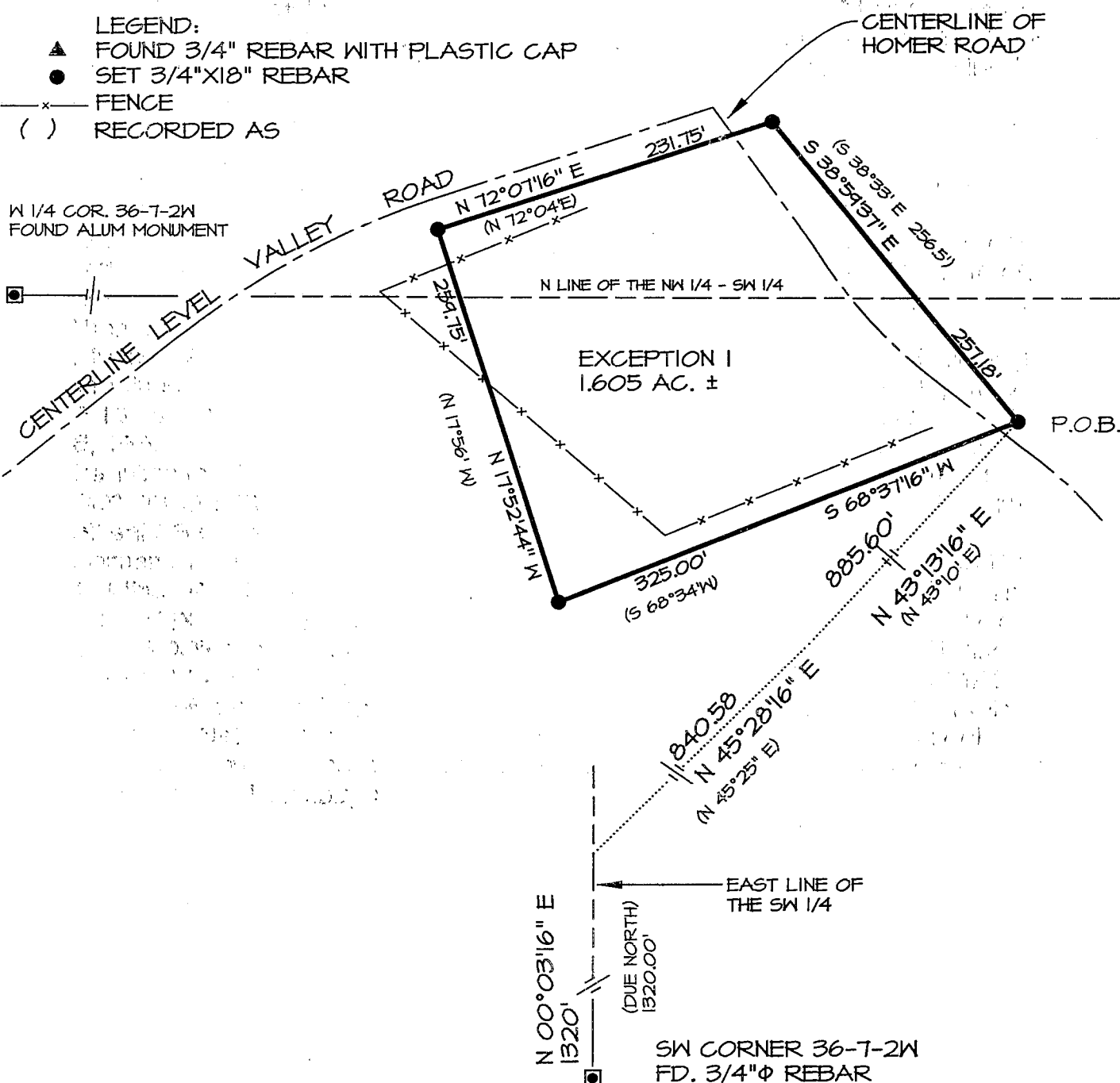

PLAT OF SURVEY

FOR: LEVEL VALLEY FARMS
% MIKE ZIMMERMAN

SHEET 4 OF 7

SCHMIT ENGINEERING & SURVEYING
215 E. GRACE STREET
DODGEVILLE, WI. 53533
608-935-2721

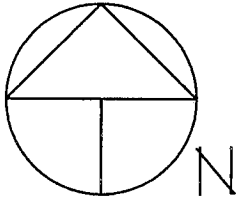

OFFICE DATA:	
JOB I.D.	20045-164
SURVEY CREW:	AR JR
FIELD BOOK NO.:	SEVERAL
DWG. STORED:	VERS 13
DRAWN BY:	LES
DRAWING NO.:	045-164.DWG
DATA FILE NO.:	045-164

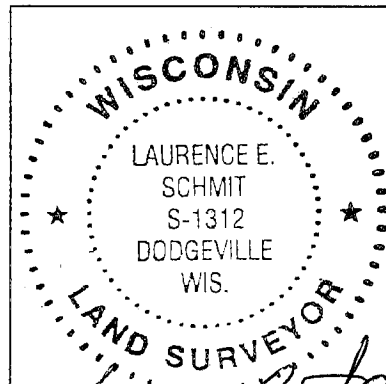

Laurence E. Schmit
6-14-05

PLAT BEARINGS ARE REFERENCED TO THE N-S 1/4 LINE OF SECTION 36, T1N, R2W, WHICH LINE IS ORIENTED TOWARD THE GRANT COUNTY COORDINATE SYSTEM AND COMPUTES TO BEAR N 00°13'40" W

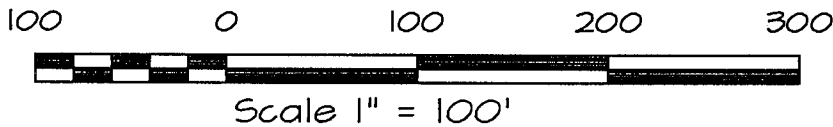

LEGEND:

- ▲ FOUND 3/4" REBAR WITH PLASTIC CAP
- SET 3/4"X18" REBAR

DELTA 23°43'58"''
CD S 32°16'33" E LC 191.89'
L 193.27' R 466.58'
T 98.04'

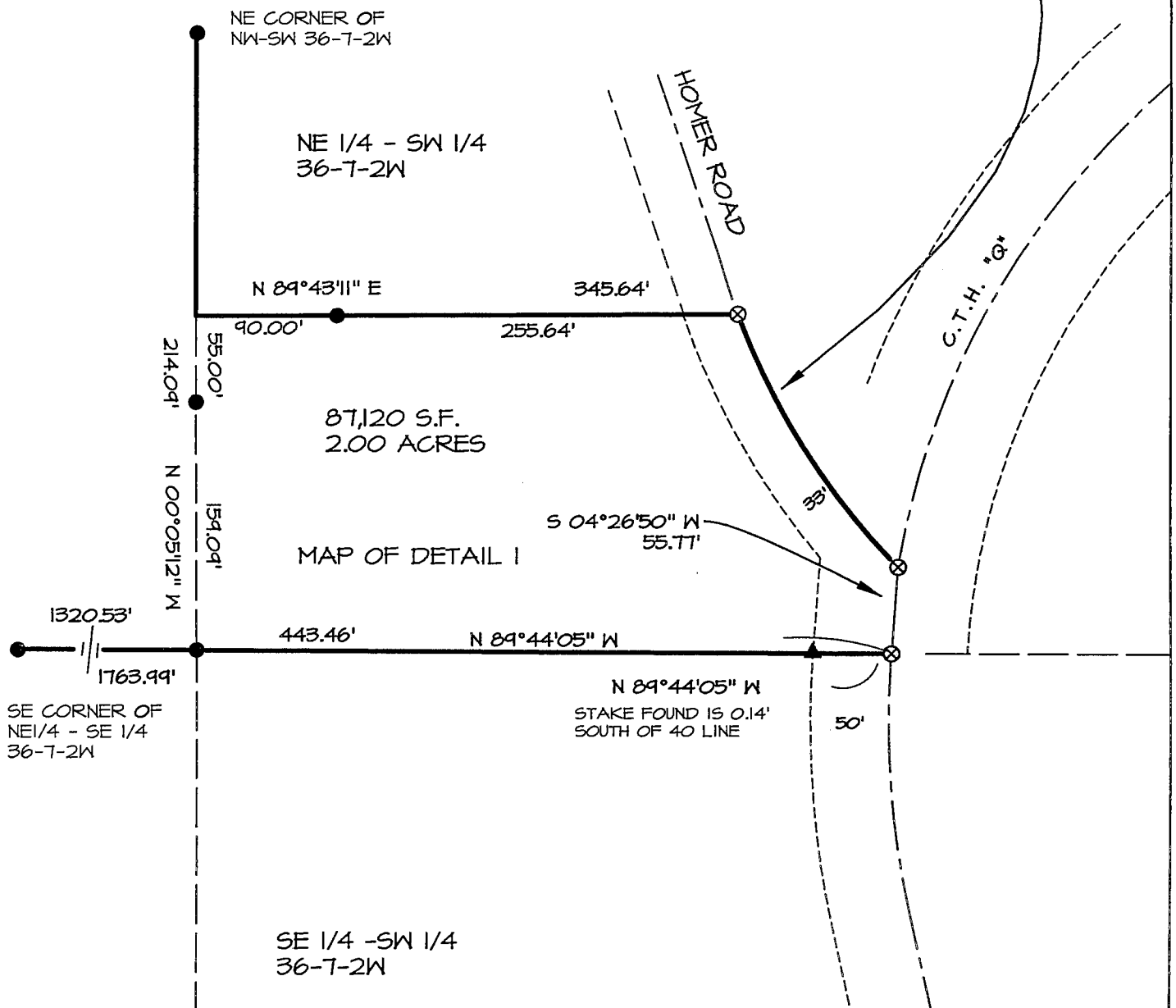

PLAT OF SURVEY
FOR: LEVEL VALLEY FARMS, LLC
% MIKE ZIMMERMAN
JOB ID# 045-164
SHEET 5 OF 7

SECTION 26, T7N, R2W PARCEL:

A parcel of land being the SW 1/4 of the SW 1/4 and part of the SE 1/4 of the SW 1/4 of Section 26, T7N, R2W, Grant County, Wisconsin, described as follows:

BEGINNING at the SW corner of said Section 26; N 00° 06' 59" W, 1323.67'; thence N 89° 52' 30" E, 1811.31'; thence S 00° 02' 56" W, 821.17'; thence N 89° 33' 12" E, 479.16'; thence S 00° 03' 03" W, 492.34'; thence S 89° 33' 10" W, 2286.69' to the POINT OF BEGINNING. Parcel contains 60.19 acres, more or less. Parcel is subject to any easements of record and or usage.

SECTION 35, T7N, R2W PARCEL:

A parcel of land being the NW 1/4, SE 1/4, and part of the SE 1/4 of the NE 1/4, and part of the NE 1/4 of the SW 1/4 and part of the SE 1/4 of the SW 1/4 of Section 35, T7N, R2W, Grant County, Wisconsin, described as follows:

BEGINNING at the NW corner of said Section 35; thence N 89° 33' 10" E, 2646.56' to the N 1/4 corner of said Section 35; thence S 00° 02' 12" W, 2640.16' to the SE corner of said NW 1/4; thence N 89° 58' 02" E, 1316.53' to the SW corner of said SE 1/4 of the NE 1/4; thence N 00° 02' 37" E, 1320.43' to the NW corner thereof; thence N 89° 57' 06" E, 1316.69' along the North line of the SE 1/4 of the NE 1/4 to the NE corner thereof; thence S 00° 03' 02" W, 8.45' to a point on the North line of the Hippenbecker Survey dated January and February of 1974; thence following the lines of said survey as follows: thence N 89° 50' 32" W, 435.73'; thence S 13° 42' 29" E, 378.56'; thence S 17° 28' 11" E, 311.64'; thence S 27° 55' 14" E, 168.40'; thence S 57° 02' 36" E, 155.73'; thence S 81° 47' 34" E, 42.58' to its intersection with the East line of the SE 1/4 of the NE 1/4; thence S 00° 03' 02" W, 408.50'; thence S 00° 03' 16" W, 2641.64' to the SE corner of said Section 35; thence N 89° 53' 11" W, 2632.24' to the South 1/4 corner of said Section 35; thence N 00° 02' 12" E, 1025.07' along the N-S 1/4 line of said Section 35; thence N 60° 55' 41" W, 603.94'; thence S 71° 53' 26" W, 442.99'; thence N 12° 00' 00" W, 693.00'; thence N 16° 30' 00" E, 594.00'; thence N 00° 30' 00" W, 206.15' to a point on the North line of the NE 1/4 of the SW 1/4; thence S 89° 58' 02" W, 1719.02' to the NW 1/4 corner of said Section 35; thence N 00° 01' 46" E, 2621.02' to the POINT OF BEGINNING. Parcel contains 385.827 acres, more or less. Parcel is subject to an easement for Level Valley Road and for any other easements of record and or usage.

WISCONSIN
 LAURENCE E. SCHMIT
 S-1312
 DODGEVILLE
 WIS.
 LAND SURVEYOR
Laurence E. Schmit
 6-14-05

PLAT OF SURVEY
FOR: LEVEL VALLEY FARMS, LLC
% MIKE ZIMMERMAN
JOB ID# 045-164
SHEET 6 OF 7

SECTION 36, T7N, R2W PARCEL:

A parcel of land being part of the NW 1/4 of the SW 1/4, and part of the SW 1/4 of the NW 1/4, and part of the NE 1/4 of the SW 1/4 of Section 36, T7N, R2W, Grant County, Wisconsin, described as follows:

BEGINNING at the W 1/4 corner of said Section 36; thence N 00° 03' 02" E, 408.50' to a point on a southerly line of the Hipenbecker Survey as performed by Homer Ralph and dated January and February of 1974; thence northerly and easterly along the lines of said survey as follows: thence S 81° 47' 34" E, 342.09'; thence N 83° 52' 25" E, 88.61'; thence N 71° 55' 34" E, 366.61' to a point in Homer Road; thence N 33° 20' 18" W, 148.32' to a point in said road; thence N 44° 19' 18" W, 308.85' to a point in said road; thence N 39° 38' 18" W, 382.10' to a point in said road; thence N 44° 01' 18" W, 263.98' to a point in said road; thence N 89° 50' 32" W, 49.90' to a point on the West line of the SW 1/4 of the NW 1/4; thence N 00° 03' 02" E, 8.45' to the NW corner thereof; thence S 89° 49' 53" E, 1314.06' to the NE corner of said SW 1/4 of the NW 1/4; thence S 00° 05' 19" E, 1321.37' to the NW corner of said NE 1/4 of the SW 1/4; thence S 00° 05' 12" E, 1108.39' along the West line of the NE 1/4 of the SW 1/4 to the NW corner of a 2 acre exception to said NE 1/4 of the SW 1/4; thence N 89° 43' 11" E, 345.64' to a point in the centerline of Homer Road, said point being on a curve, concave towards the East, having a radius of 466.58' and a central angle of 23° 43' 58", a chord of 191.89' which bears S 32° 16' 33" E; thence 193.27' along the arc of said curve to a point in the centerline of CTH "Q"; thence S 04° 26' 50" W, 55.77' along the centerline of CTH "Q" to its intersection with the South line of said NE 1/4 of the SW 1/4; thence N 89° 44' 05" W, 1763.99' along the south line of the NE 1/4 of the SW 1/4 and NW 1/4 of the SW 1/4 to the SW corner of said NW 1/4 of the SW 1/4; thence N 00° 03' 16" E, 1320.82' to the POINT OF BEGINNING. Parcel contains 72.376 acres, more or less. Parcel is subject to easements for Homer Road and CTH Q. Parcel is subject to any other easements of record and or usage. Except therefrom a 1.605 acre parcel as described as Exception 1 herein below.



Laurence E. Schmit
6-14-05

PLAT OF SURVEY

FOR: LEVEL VALLEY FARMS, LLC
% MIKE ZIMMERMAN



Scale 1" = 1000'

SCHMIT ENGINEERING & SURVEYING
215 E. GRACE STREET
DODGEVILLE, WI. 53533
608-935-2721

SHEET 1 OF 7

OFFICE DATA:	
JOB I.D.	20045-164
SURVEY CREW:	AR JR
FIELD BOOK NO.:	SEVERAL
DWG. STORED:	VERS 13
DRAWN BY:	LES
DRAWING NO.:	045-164.DWG
DATA FILE NO.:	045-164

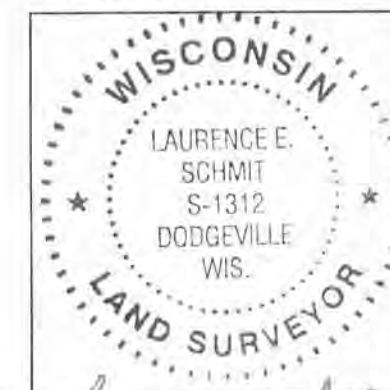

Laurence E. Schmit
6-14-05

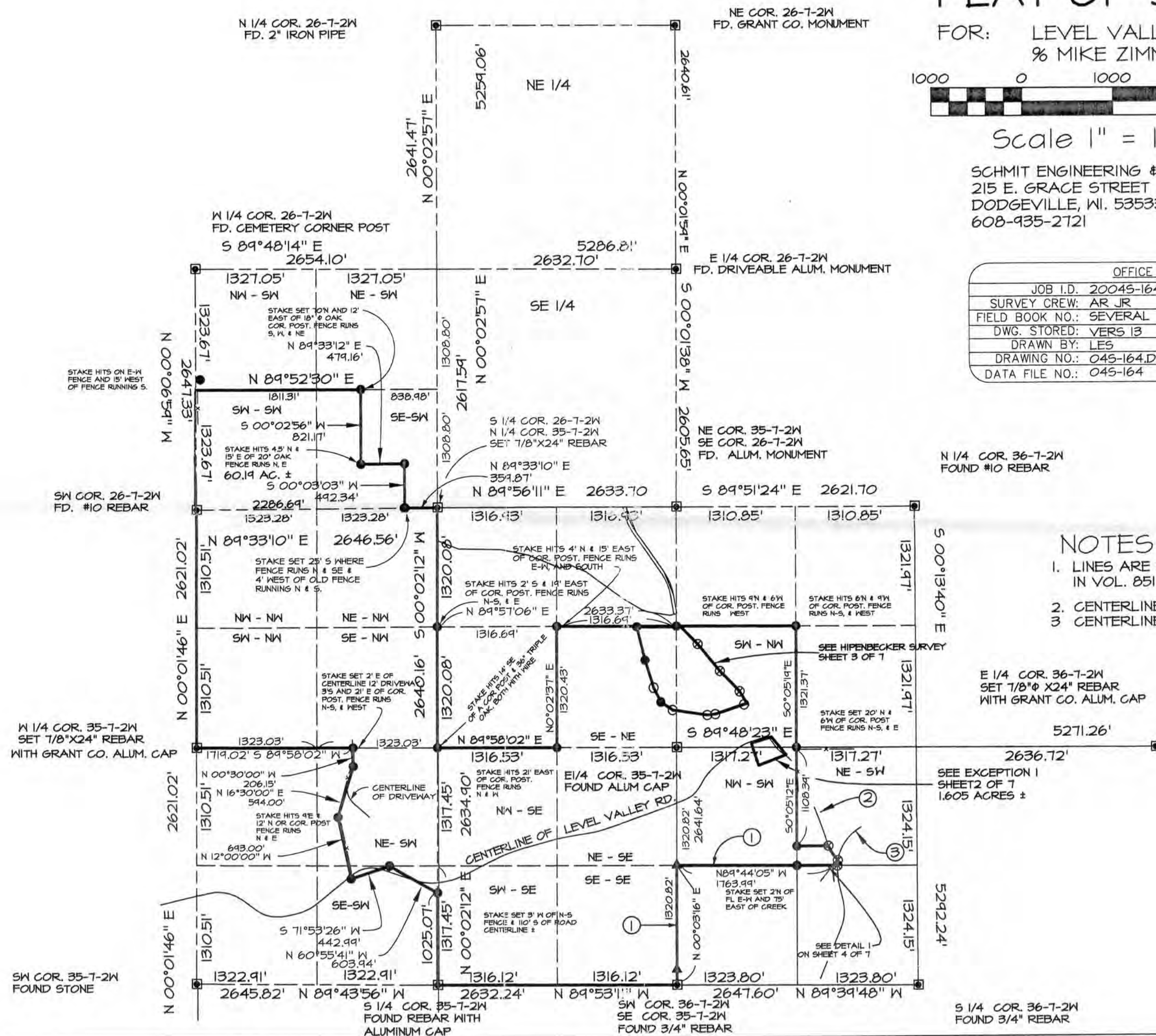

NOTES

1. LINES ARE SUBJECT TO A LINE AGREEMENT AS RECORDED IN VOL. 851 ON PAGE 398 AS DOC. 619831
2. CENTERLINE OF HOMER ROAD
3. CENTERLINE OF C.T.H. "Q"

E 1/4 COR. 36-7-2W
SET 7/8" X 24" REBAR
WITH GRANT CO. ALUM. CAP

SUMMARY OF AREAS

PARCEL	AREA IN ACRES
SECTION 26-7-2W	60.187 ±
SECTION 35-7-2W	385.827 ±
SECTION 36-7-2W	72.376 ±
LESS EXC. 2 36-7-2W	-1.605 ±
TOTALS	515.785 ACRES ±

- LEGEND:
- SET 3/4" X 18" REBAR
 - x — FENCE
 - RECORDED AS
 - FOUND 1" IRON PIPE
 - ▲ FOUND 3/4" X REBAR
 - ⊗ SET MAG. NAIL IN PAVEMENT
 - ① SEE NOTE NUMBER