

SHEET 1 OF 2

PLAT OF SURVEY

FOR: TOM GILDERSLEEVE

N 89°53'09" W
 5283.43'
 W 1/4 CORNER 15, T6N, R2W
 CORNER FALLS IN CREEK
 REFERENCE MONUMENTS SET
 AS SHOWN

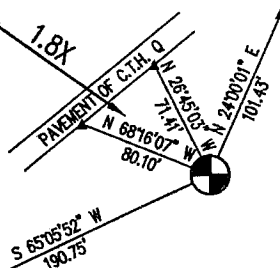

LOCATED IN THE SE 1/4 OF THE SE 1/4 OF SECTION 15, T6N, R2W, FENNIMORE TOWNSHIP,
 GRANT COUNTY, WISCONSIN

E 1/4 CORNER 15, T6N, R2W
 SET 1" IRON ROD WITH
 COUNTY ALUMINUM CAP.

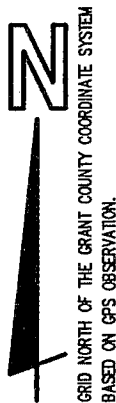

ORIGINAL DRAWING
 SCALE
 1" = 200'
 0 200'

LEGEND:

- 1-1/4"x18"x1.35 #/LF IRON PIPE SET
- POLE BARN SPIKE SET VERTICAL IN
SOUTHEAST ROOT BASE OF 14" ELM
- ▲ SET 3/8" IRON ROD
- X- FENCE
- () RECORDED AS

NE 1/4 - SE 1/4
 SE 1/4 - SE 1/4

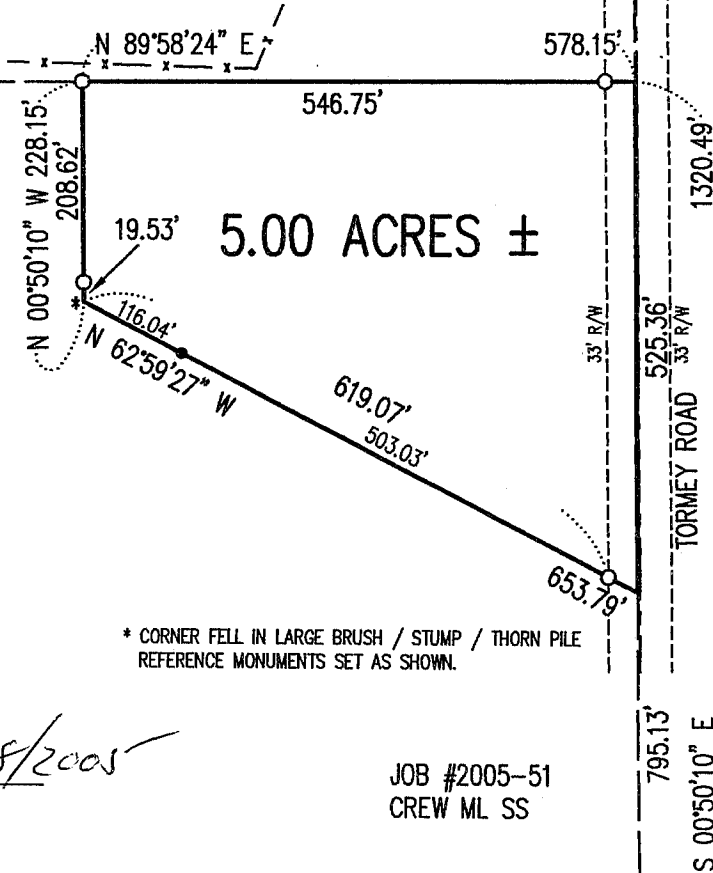

Michael R. LaRosa 7/28/2005
 Michael R. LaRosa RLS S-2259 Date

JOB #2005-51
 CREW ML SS

S 89°50'01" W
 S 1/4 CORNER 15, T6N, R2W
 FOUND 4" CONCRETE FILLED PIPE

M. R. LaROSA TECHNICAL SERVICES
 P.O. BOX 383 (263 E. MAIN ST.) LINDEN, WISCONSIN 53553

SE CORNER 15, T6N, R2W
 FOUND ALUMINUM CAPPED MON.
 (N) 574857.84, (E) 852247.12

TEL 608-623-3000

Plat of survey
For: Tom Gildersleeve
Job #2005-51
Sheet 2 of 2

PARCEL DESCRIPTION:

A parcel of land located in the northeast corner of the SE 1/4 of the SE 1/4 of Section 15, T6N, R2W, Fennimore Township, Grant County, Wisconsin, to wit:

Commencing at the SE CORNER of said Section 15; thence along the section line, N 0° 50' 10" W, 795.13' to the POINT OF BEGINNING; thence N 62° 59' 27" W, 653.79'; thence N 0° 50' 10" W, 228.15' to the north line of said SE 1/4 of the SE 1/4; thence N 89° 58' 24" E, 578.15' to the northeast corner thereof; thence S 0° 50' 10" E, 525.36' to the POINT OF BEGINNING; said described parcel containing 5.00 acres, more or less. Parcel is subject to an easement for Tormey Road along the east side thereof. Parcel is subject to any easements, restrictions, and regulations of record.

SURVEYOR'S CERTIFICATE:

I hereby certify that I have made a survey according to the instructions and/or description furnished me and that the plat drawn is a correct representation of that survey to the best of my knowledge and belief.

Michael R. LaRosa

7/28/2005

Michael R. LaRosa RLS No. S-2259

date

