

N: 648610.38
E: 888607.77

■ NORTHWEST CORNER OF SECTION 12

PLAT OF SURVEY FOR

REICHMANN C.B.R.F.

BEECH STREET

LOTS 1, 2, 3, 4, 5, 7, 8 AND 9 OF BLOCK 137 OF THE ORIGINAL PLAT OF MUSCODA TOGETHER WITH HALF OF THE VACATED ALLEY ADJACENT THERETO, BEING PART OF THE SOUTHWEST 1/4 OF THE NORTHWEST 1/4 OF SECTION 12, TOWN 8 NORTH, RANGE 1 WEST, VILLAGE OF MUSCODA, GRANT COUNTY, WISC.

I, BRUCE D. BOWDEN, REGISTERED WISCONSIN LAND SURVEYOR - 1250, AGENT OF BOWDEN SURVEYING, LTD., DO HEREBY CERTIFY THAT I HAVE SURVEYED, DESCRIBED, MAPPED AND MONUMENTED THE PROPERTY SHOWN HEREON IN ACCORDANCE WITH THE INSTRUCTIONS OF MR. SCOTT SOLBERG, ADVANCE BUILDINGS, INC. AND THAT THIS MAP IS A CORRECT REPRESENTATION THEREOF TO THE BEST OF MY KNOWLEDGE AND BELIEF.

Bruce D. Bowden
BRUCE D. BOWDEN, R.L.S. - 1250
AGENT OF BOWDEN SURVEYING, LTD.

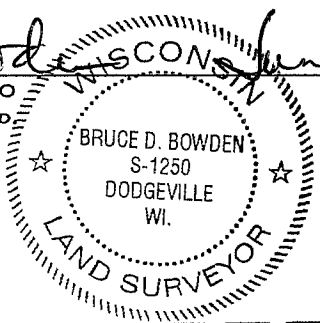

DATE: June 1, 2005
IF THIS STAMP IS NOT RED COLORED AND THE SURVEYOR'S SIGNATURE IS NOT IN BLUE INK, THE MAP SHOULD BE ASSUMED TO BE A COPY AND MAY CONTAIN UNAUTHORIZED ALTERATIONS. THE CERTIFICATE SHOWN HEREON SHALL NOT APPLY TO ANY COPIES.

NOTE: BEARINGS ARE REFERENCED TO THE WEST LINE OF THE NORTHWEST 1/4 OF SECTION 12, TOWN 8 NORTH, RANGE 1 WEST, WHICH BEARS N 0°34'14"E ACCORDING TO THE GRANT COUNTY COORDINATE SYSTEM AS DEFINED BY THE WISCONSIN DEPARTMENT OF TRANSPORTATION AND DETERMINED BY GPS OBSERVATION.

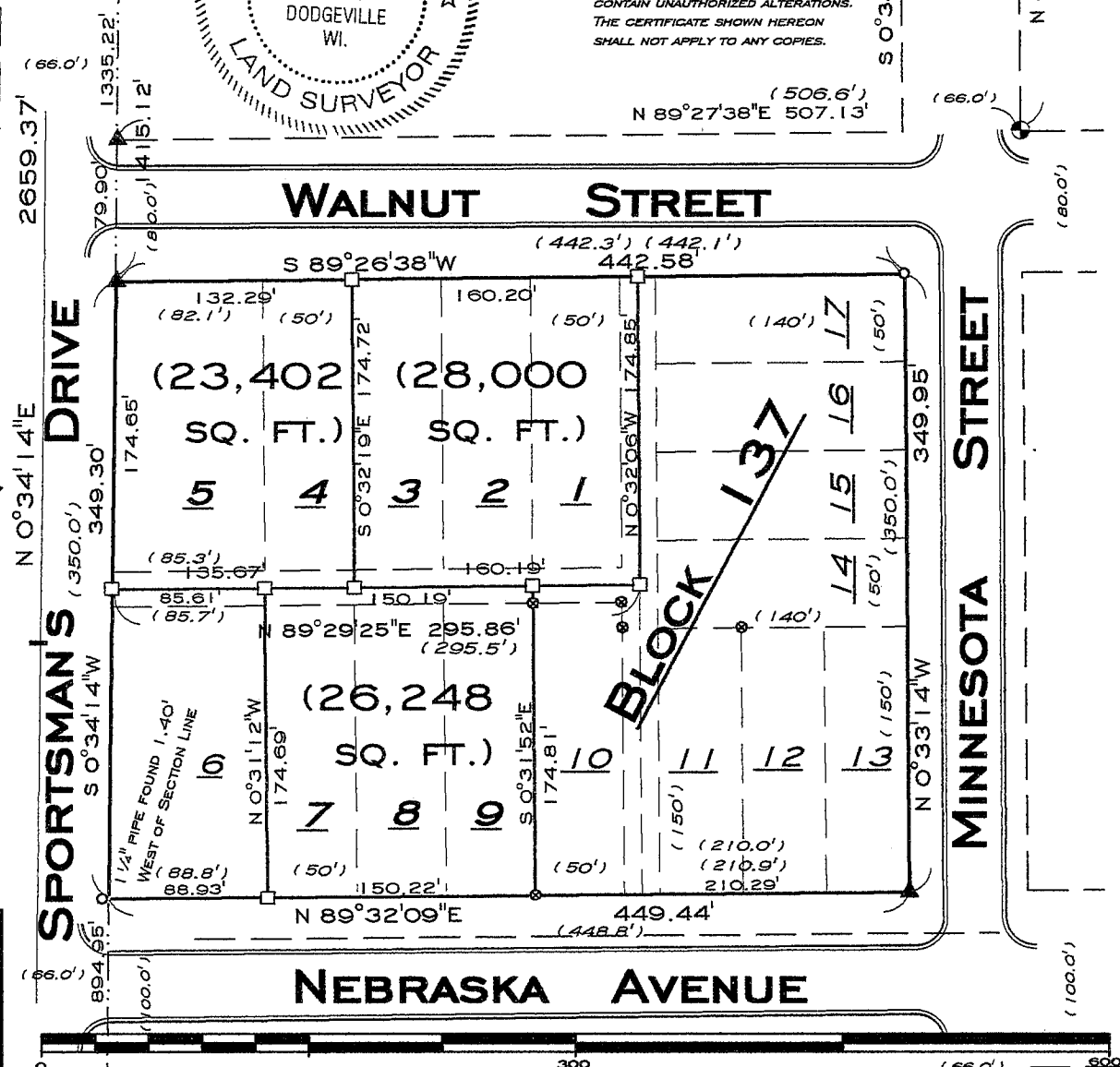

SCALE: 1" = 100'

PREPARED FOR SCOTT SOLBERG
ADVANCED BUILDING CORP.
3624 PIONEER ROAD
VERONA, WI 53593

LEGEND

- ⊙ - #6(3/4" DIA.) REBAR - FOUND
- ▲ - #10(1 1/4" DIA.) REBAR - FOUND
- - RAILROAD SPIKE - FOUND
- - 2" DIA. IRON PIPE - FOUND
- - 1" DIA. IRON PIPE - FOUND
- - #6(3/4" DIA.) X 24" REBAR - SET
- () - RECORDED AS

BOWDEN SURVEYING, LTD.
619 W. MERRIMAC STREET
DODGEVILLE, WI 53533
PHONE (608)935-5513
JOB NO. 25021

WEST 1/4 CORNER OF SECTION 12
N: 645951.14
E: 888581.29