

NOTE: THE WEST QUARTER OF SECTION 16 WAS SET FROM A REFERENCE TIE TO A BLACK OAK (8" dia. N57 1/2°W 48 LINKS) NOTED BY SAMPSON IN A SURVEY DATED MAY 24TH, 1897 FILED IN BOOK D, PAGE 267 OF THE GRANT COUNTY SURVEY RECORDS. A 30" DBH BLACK OAK BROKEN SNAG WAS FOUND AND ACCEPTED AS SAMPSON'S REFERENCE TREE AND THE CORNER WAS SET ACCORDINGLY. THIS LOCATION IS N41°48'33"E, 17.13' FROM THE PIPE PLACED BY SINGLE PROPORTIONATE MEASUREMENT BY TERRY CORNELL, R.L.S.-1905 IN 2003.

NOTE: THE CENTER OF SECTION WAS SET FROM A REFERENCE TIE TO "THE CENTER FACE OF ROCK TWO FEET HIGH" NOTED BY BARBER IN A SURVEY DATED JUNE 7TH, 1880 AND FILED IN BOOK D ON PAGE 71 OF THE GRANT COUNTY SURVEY RECORDS. AN 1 1/4" X 30" REBAR WAS SET S31 1/2°, 69 1/2' LINKS FROM THE ROCK PER BARBER'S 1880 SURVEY.

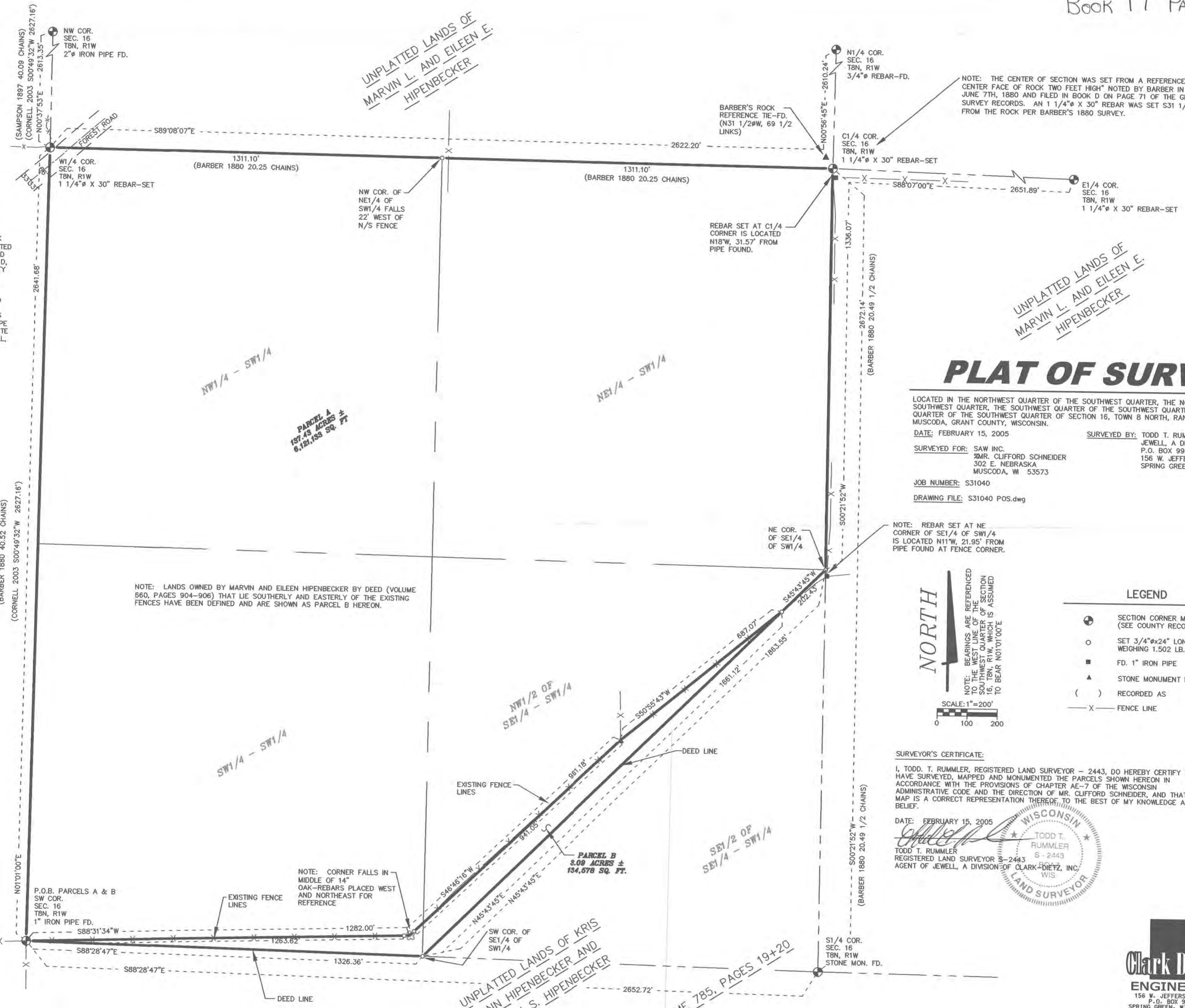

PLAT OF SURVEY

LOCATED IN THE NORTHWEST QUARTER OF THE SOUTHWEST QUARTER, THE NORTHEAST QUARTER OF THE SOUTHWEST QUARTER, THE SOUTHWEST QUARTER OF THE SOUTHWEST QUARTER AND THE SOUTHWEST QUARTER OF THE SOUTHWEST QUARTER OF SECTION 16, TOWN 8 NORTH, RANGE 1 WEST, TOWN OF MUSCODA, GRANT COUNTY, WISCONSIN.

DATE: FEBRUARY 15, 2005
 SURVEYED BY: TODD T. RUMMLER, R.L.S. - 2443
 JEWELL, A DIVISION OF CLARK-DIETZ, INC.
 P.O. BOX 995
 156 W. JEFFERSON ST.
 SPRING GREEN, WI 53588

SURVEYED FOR: SAW INC.
 MR. CLIFFORD SCHNEIDER
 302 E. NEBRASKA
 MUSCODA, WI 53573

JOB NUMBER: S31040
 DRAWING FILE: S31040 POS.dwg

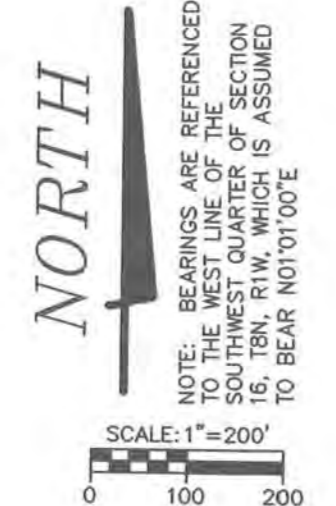

LEGEND	
●	SECTION CORNER MONUMENT (SEE COUNTY RECORDS)
○	SET 3/4" X 24" LONG REBAR WEIGHING 1.502 LB./FT.
■	FD. 1" IRON PIPE
▲	STONE MONUMENT FD.
()	RECORDED AS
-X-	FENCE LINE

SURVEYOR'S CERTIFICATE:
 I, TODD T. RUMMLER, REGISTERED LAND SURVEYOR - 2443, DO HEREBY CERTIFY THAT I HAVE SURVEYED, MAPPED AND MONUMENTED THE PARCELS SHOWN HEREON IN ACCORDANCE WITH THE PROVISIONS OF CHAPTER AE-7 OF THE WISCONSIN ADMINISTRATIVE CODE AND THE DIRECTION OF MR. CLIFFORD SCHNEIDER, AND THAT THIS MAP IS A CORRECT REPRESENTATION THEREOF TO THE BEST OF MY KNOWLEDGE AND BELIEF.

DATE: FEBRUARY 15, 2005

 TODD T. RUMMLER
 REGISTERED LAND SURVEYOR S-2443
 AGENT OF JEWELL, A DIVISION OF CLARK-DIETZ, INC., WIS.

Clark Dietz
 ENGINEERS
 156 W. JEFFERSON ST.
 P.O. BOX 995
 SPRING GREEN, WI 53588
 PHONE No. (608) 588-7484
 FAX No. (608) 588-9322

Plat of Survey

DATE: FEBRUARY 15, 2005

SURVEY FOR: SAW, INC.
%MR. CLIFFORD SCHNEIDER
302 E. NEBRASKA STREET
MUSCODA, WI 53573

SURVEY BY: JEWELL, CLARK-DIETZ, INC.
P.O. BOX 995
156 W. JEFFERSON ST.
SPRING GREEN, WI 53588

DESCRIPTION – PARCEL A

THE NORTHEAST QUARTER OF THE SOUTHWEST QUARTER, THE NORTHWEST QUARTER OF THE SOUTHWEST QUARTER, THE SOUTHWEST QUARTER OF THE SOUTHWEST QUARTER AND PART OF THE SOUTHEAST QUARTER OF THE SOUTHWEST QUARTER OF SECTION 16, TOWN 8 NORTH, RANGE 1 WEST, TOWN OF MUSCODA, GRANT COUNTY, WISCONSIN, BEING MORE FULLY DESCRIBED AS FOLLOWS:

BEGINNING AT THE 1" DIAMETER IRON PIPE AT THE SOUTHWEST CORNER OF SECTION 16; THENCE N 01°01'00" E, 2641.68' TO A 1 1/4" DIAMETER REBAR AT THE WEST QUARTER CORNER OF SECTION 16; THENCE S 89°08'07" E, 2622.20' TO A 1 1/4" DIAMETER REBAR AT THE CENTER OF SECTION 16; THENCE S 00°21'52" W, 1336.07' TO A 3/4" DIAMETER REBAR AT THE NORTHEAST CORNER OF THE SOUTHEAST QUARTER OF THE SOUTHWEST QUARTER; THENCE S 45°43'45" W, 202.43' TO A 3/4" DIAMETER REBAR; THENCE S 50°55'43" W, 687.07' TO A STONE MONUMENT AT A FENCE CORNER; THENCE S 46°46'16" W, 961.18' TO A 14" DIAMETER OAK TREE; THENCE S 88°31'34" W, 1282.00' TO THE POINT OF BEGINNING;.

PARCEL CONTAINS 137.43 ACRES (6,121,133 SQ.FT.) MORE OR LESS, AND IS SUBJECT TO ANY AND ALL RIGHTS-OF-WAY AND EASEMENTS OF RECORD AND/OR USAGE.

Plat of Survey

DATE: FEBRUARY 15, 2005

SURVEY FOR: SAW, INC.
%MR. CLIFFORD SCHNEIDER
302 E. NEBRASKA STREET
MUSCODA, WI 53573

SURVEY BY: JEWELL, CLARK-DIETZ, INC.
P.O. BOX 995
156 W. JEFFERSON ST.
SPRING GREEN, WI 53588

DESCRIPTION – PARCEL B

PART OF THE SOUTHEAST QUARTER OF THE SOUTHWEST QUARTER OF SECTION 16, TOWN 8 NORTH, RANGE 1 WEST, TOWN OF MUSCODA, GRANT COUNTY, WISCONSIN, BEING MORE FULLY DESCRIBED AS FOLLOWS:

BEGINNING AT THE 1" DIAMETER IRON PIPE AT THE SOUTHWEST CORNER OF SECTION 16; THENCE S 88°28'47" E, 1326.36' TO A 3/4" DIAMETER REBAR AT THE SOUTHWEST CORNER OF THE SOUTHEAST QUARTER OF THE SOUTHWEST QUARTER; THENCE N 45°43'45" E, 1661.12' TO A 3/4" DIAMETER REBAR; THENCE S 50°55'43" W, 687.07' TO A STONE MONUMENT AT A FENCE CORNER; THENCE S 43°46'16" W, 961.18' TO A 14" DIAMETER OAK TREE; THENCE S 88°31'34" W, 1282.00' TO THE POINT OF BEGINNING.

PARCEL CONTAINS 3.09 ACRES (134,578 SQ.FT.) MORE OR LESS, AND IS SUBJECT TO ANY AND ALL RIGHTS-OF-WAY AND EASEMENTS OF RECORD AND/OR USAGE.