

PLAT OF SURVEY

SECTION 25, T5N R5W

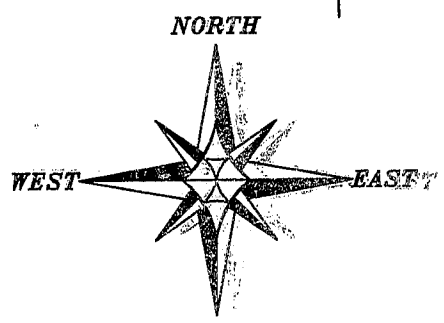

BEARINGS REFERENCED TO THE SOUTH LINE OF THE SOUTHWEST QUARTER WHICH IS ASSUMED TO BEARS 89°57'13\"/>

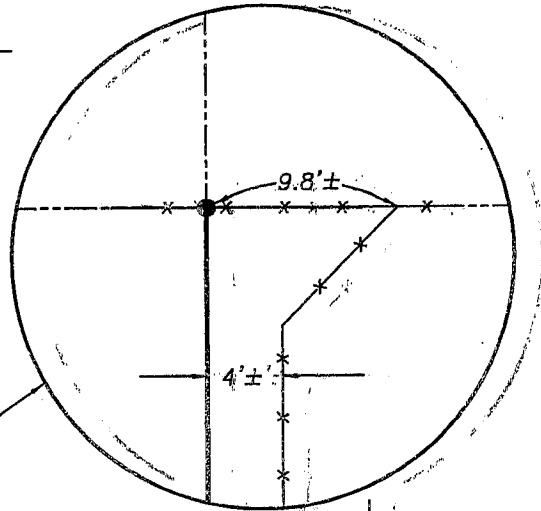
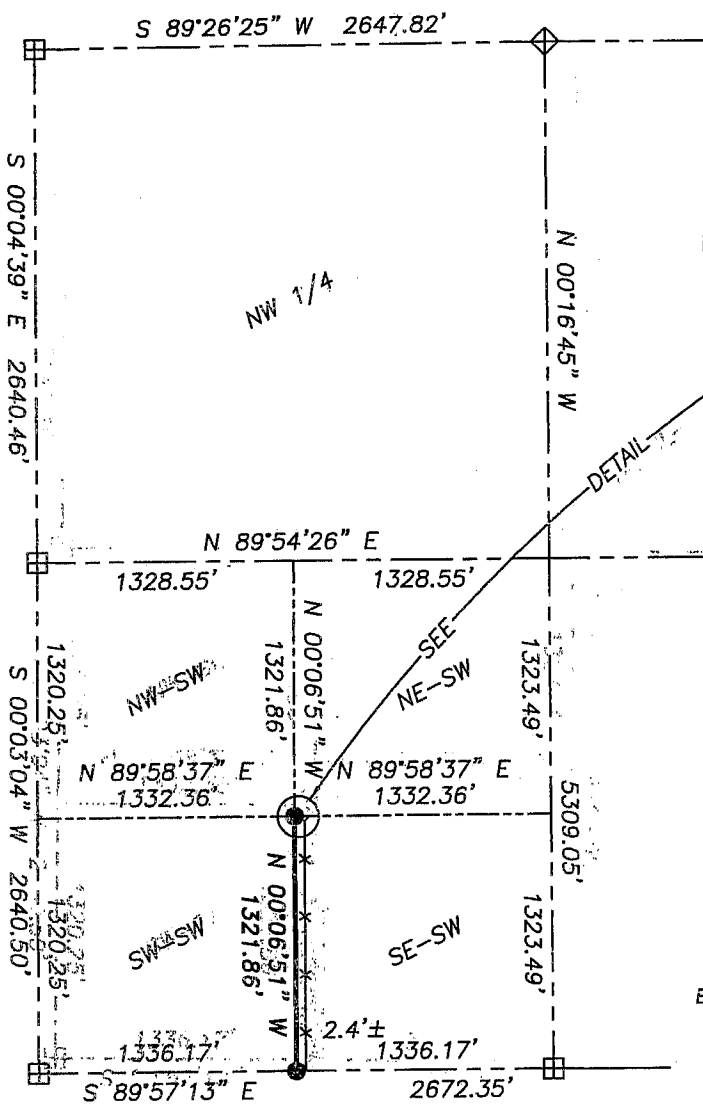
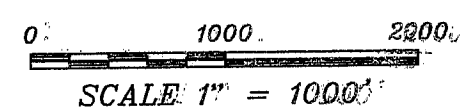

SURVEYOR'S CERTIFICATE:

I, Larry L. Austin, Registered Wisconsin Land Surveyor, hereby certify:
 That the East line of the Southwest Quarter (SW 1/4) of the Southwest Quarter (SW 1/4) of Section Twenty-five (25), Town Five (5) North, Range Five (5) West of the 4th P.M., Bloomington Township, Grant County, Wisconsin was surveyed, mapped and monumented as shown on this plat by me or under my direct supervision. That conformance with local ordinances are not guaranteed with this survey.
 That this survey was prepared under the instructions of JOHN MORIS.
 That to the best of my knowledge and belief, this plat is an accurate representation thereof.
 That all plans that do not show a seal imprint in red ink may contain unauthorized alterations. The certification contained on this document shall not apply to copies.

Date: 18th day of May, 2005.

Larry L. Austin
 Larry L. Austin
 41903
 LANCASTER
 WI



SURVEYOR'S NOTES:

Surveyor has made investigation for easements of record, encumbrances, restrictive covenants, ownership title evidence except as specifically shown on this plat. No distance should be assumed by scaling. No improvements have been located unless shown and noted. No representation as to ownership, use or possession should be hereon implied. Refer to abstract, title or local ordinances for any additional restriction, easements or building setback lines. No abstract, nor title commitment, nor results of title searches were furnished the Surveyor. There may exist documents of record which would affect this parcel.

LEGEND

- No. 6 x 24" rebar set with cap - wt=1.50 #/l.f.
- ⊠ Bernstein Cast Aluminum Monument found
- ◊ Aluminum Cap in rock outcrop found
- ⊞ No. 6 rebar found with Grant County Aluminum Cap
- x— Approximate location of fence

Prepared For: JOHN MORIS

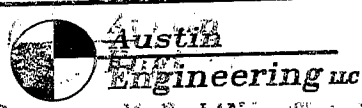

42
 2811 HWY-51 E, LANCASTER, WI 53813
 PHONE 608-723-6363 FAX 608-723-6702

JOB NO: 05S133
 FIELDBOOK: JDSR
 G: T5N R5W 25
 H: \PLAT\T5N R5W\25\05S133-MORIS

DRAWN BY: SW AUSTIN
 APPROVED: LL AUSTIN
 CREW: BS - SA