

# PLAT OF SURVEY

LOCATED IN PART OF LOT 10 OF CERTIFIED SURVEY MAP NO. 360, VOLUME 2, PAGES 228-229, DOC.NO. 564922, OFFICE OF THE GRANT COUNTY REGISTER OF DEEDS, ALSO BEING LOCATED IN PART OF THE SE 1/4 OF THE SE 1/4 OF SECTION 23, TOWN 6 NORTH, RANGE 5 WEST, TOWN OF PATCH GROVE, GRANT COUNTY, WISCONSIN.

Volume 801, Page 184  
Patrick J. & Penelope S. Pierick

COURSE TABLE

- ① S 32°48'13" E 105.01'
- ② S 31°08'41" E 101.19'
- ③ S 27°22'52" E 59.98'
- ④ S 12°29'02" E 30.13'
- ⑤ S 12°56'44" W 20.40'
- ⑥ S 39°57'09" W 32.37'
- ⑦ S 53°46'31" W 62.55'
- ⑧ S 41°50'31" W 20.62'
- ⑨ S 36°16'57" E 36.44'

Bearings referenced to the East line of the SE 1/4 of Section 23, T6N, R5W, recorded as bearing S00°52'34" E.

SCALE: 1" = 120'

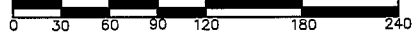

LEGEND:

- Existing 3/4" Round Iron Bar



Volume 801, Page 184  
Patrick J. & Penelope S. Pierick

Volume 801, Page 184  
Patrick J. & Penelope S. Pierick

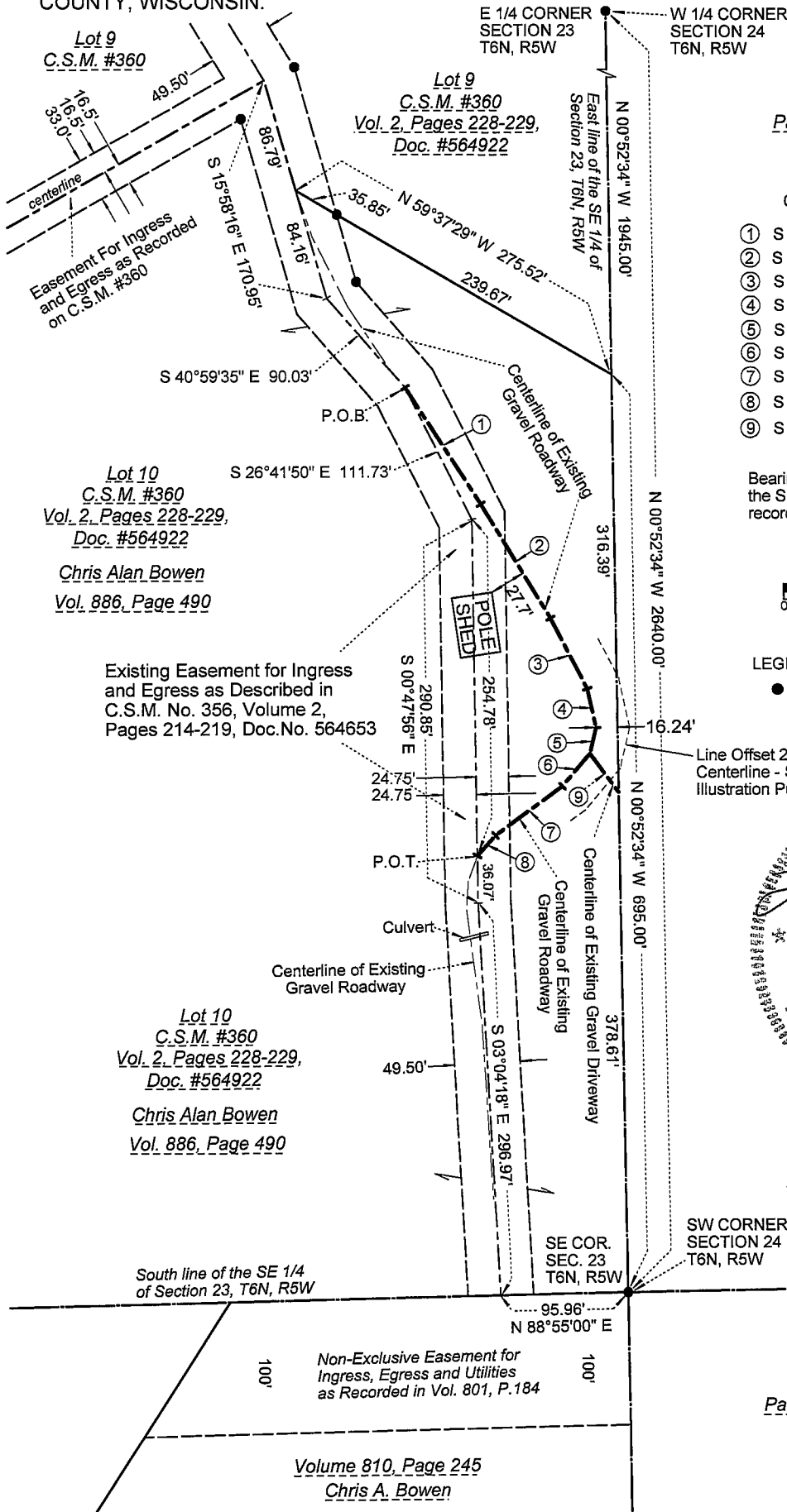

LAMPMAN & ASSOCIATES  
E750 Roberts Road  
De Soto, Wisconsin 54624  
Phone: (608)648-2288

Prepared For: Wisconsin Land Company  
Proj.No.: 1119-0524-05 | Map No.: 532  
Scale: 1" = 120' | Drafted By: J.A.Z.  
Date: July 1, 2005 | Sheet 1 of 2

By the Order of:  
Wisconsin Land Company  
P.O. Box 105  
Custer, Wisconsin 54423

# PLAT OF SURVEY

**LOCATED IN PART OF LOT 10 OF CERTIFIED SURVEY MAP NO. 360, VOLUME 2, PAGES 228-229, DOC.NO. 564922, OFFICE OF THE GRANT COUNTY REGISTER OF DEEDS, ALSO BEING LOCATED IN PART OF THE SE ¼ OF THE SE ¼ OF SECTION 23, TOWN 6 NORTH, RANGE 5 WEST, TOWN OF PATCH GROVE, GRANT COUNTY, WISCONSIN.**

**SURVEYOR'S CERTIFICATE:**

I, Jessica A. Zamor, Registered Land Surveyor, do hereby certify that by the order of James Lemke of Wisconsin Land Company, I have made a survey of the following described roadway centerline and driveway centerline:

**CENTERLINE OF EXISTING ROADWAY**

Located in part of Lot 10 of Certified Survey Map No. 360, Volume 2, Pages 228-229, Doc. No. 564922, Office of the Grant County Register of Deeds, also being located in part of the SE ¼ of the SE ¼ of Section 23, Town 6 North, Range 5 West, Town of Patch Grove, Grant County, Wisconsin, to-wit:

Commencing at the Southeast corner of said Section 23; thence N00°52'34"W along the East line of the SE ¼ of the SE ¼ of said Section 23, 695.00 feet to the Northeast corner of said Lot 10 of Certified Survey Map No. 360; thence N59°37'29"W along the North line of said Lot 10, 275.52 feet to a point on the centerline of an existing easement for ingress and egress as described in Certified Survey Map No. 356, Volume 2, Pages 214-219, Doc. No. 564653; thence S15°58'16"E along said centerline, 84.16 feet; thence S40°59'35"E along said centerline, 90.03 feet to the point of beginning of this centerline description; thence S32°48'13"E along said centerline, 105.01 feet; thence S31°08'41"E along said centerline, 101.19 feet; thence S27°22'52"E along said centerline, 59.98 feet; thence S12°29'02"E along said centerline, 30.13 feet; thence S12°56'44"W along said centerline, 20.40 feet; thence S39°57'09"W along said centerline, 32.37 feet; thence S53°46'31"W along said centerline, 62.55 feet; thence S41°50'31"W along said centerline, 20.62 feet to the point of termination of this centerline description, said point being located on the centerline of said existing easement for ingress and egress as described in Certified Survey Map No. 356, Volume 2, Pages 214-219, Doc. No. 564653.

**CENTERLINE OF EXISTING DRIVEWAY**

Located in part of Lot 10 of Certified Survey Map No. 360, Volume 2, Pages 228-229, Doc. No. 564922, Office of the Grant County Register of Deeds, also being located in part of the SE ¼ of the SE ¼ of Section 23, Town 6 North, Range 5 West, Town of Patch Grove, Grant County, Wisconsin, to-wit:

Commencing at the Southeast corner of said Section 23; thence N00°52'34"W along the East line of the SE ¼ of the SE ¼ of said Section 23, 378.61 feet to the point of beginning of this centerline description; thence N36°16'57"W along said centerline, 36.44 feet to the point of termination of this centerline description.

I further certify that the within drawing is a true and correct representation of the centerlines surveyed to the best of my knowledge and belief.

*Jessica A. Zamor*  
 Jessica A. Zamor      R.L.S.      S-2310

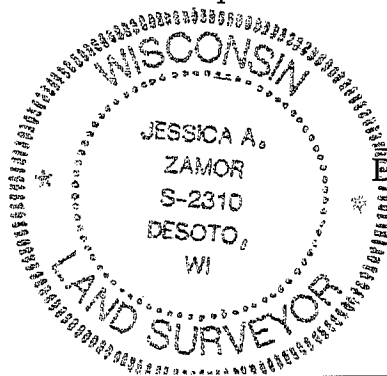

7-1-2005  
 Date

LAMPMAN & ASSOCIATES E750 Roberts Road De Soto, Wisconsin 54624 Phone: (608)648-2288	Prepared For: Wisconsin Land Company		By the Order of: Wisconsin Land Company P.O. Box 105 Custer, Wisconsin 54423
	Proj.No.: 1119-0524-05	Map No.: 532	
	Scale: n/a	Drafted By: J.A.Z.	
	Date: July 1, 2005	Sheet 2 of 2	